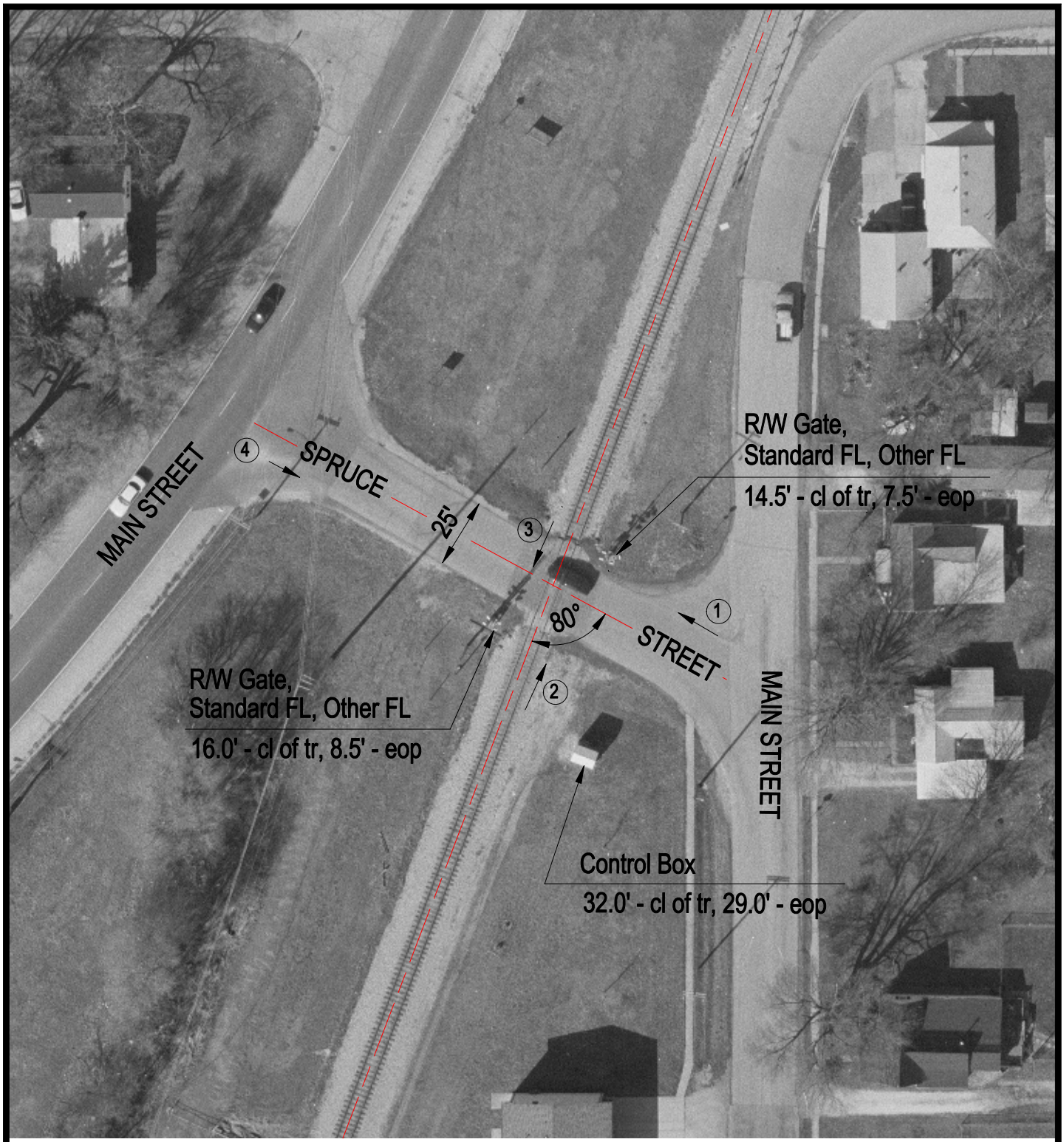

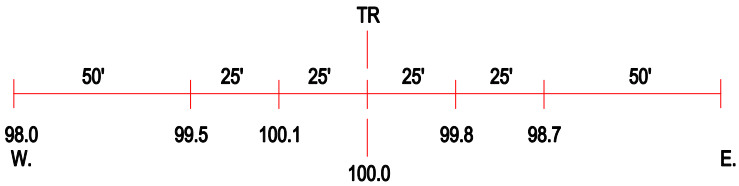

ROAD PROFILE

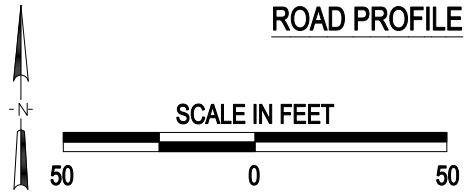

3 Photo Location

Crossing #:	294335B
Location:	Sangamon Co., City of Chatham (In)
Lat/Long:	39°40'19" / 89°42'18"
Railroad:	UP
Street:	Spruce Street
Railroad Milepost:	194.72
Crossing Protection:	Train Activated Devices

J:\SANGAMON\294335B\294335B.DWG 06/21/00 12:43 TFG