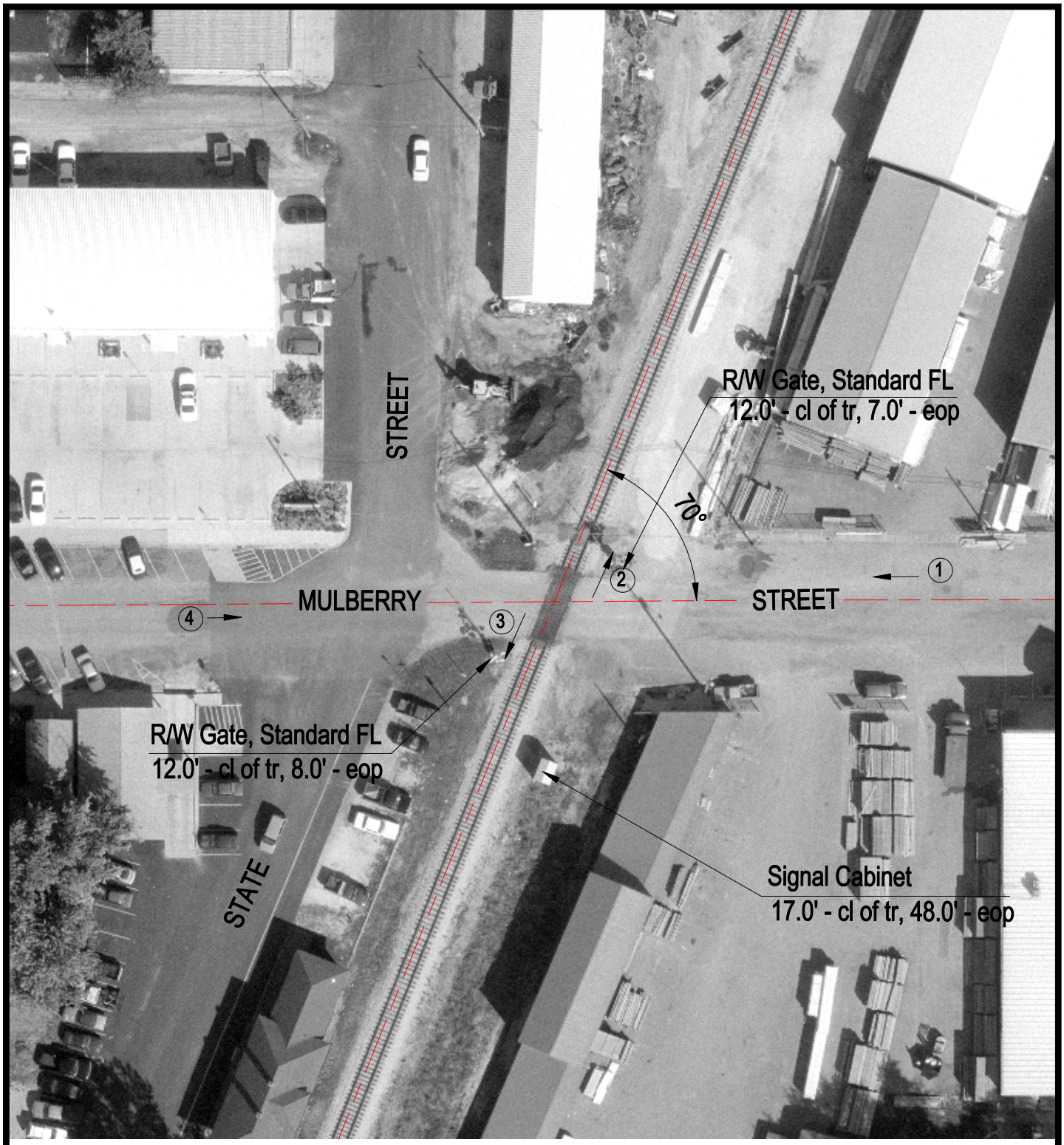

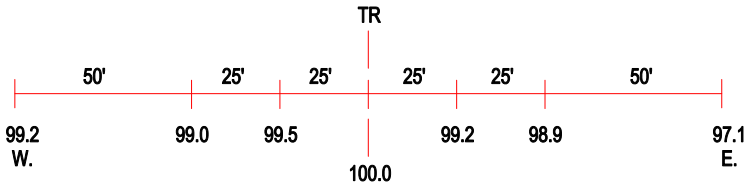

ROAD PROFILE

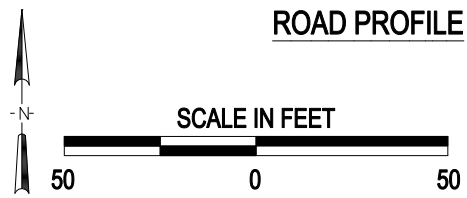

3 Photo Location

Crossing #:	294332F
Location:	Sangamon Co., City of Chatham (In)
Lat/Long:	39°40'31" / 89°42'11"
Railroad:	UP
Street:	Mulberry Street
Railroad Milepost:	194.50
Crossing Protection:	Train Activated Devices

I:\ICC\SANGAMON\294332F\294332F.DWG 12/01/99 08:04 TFG