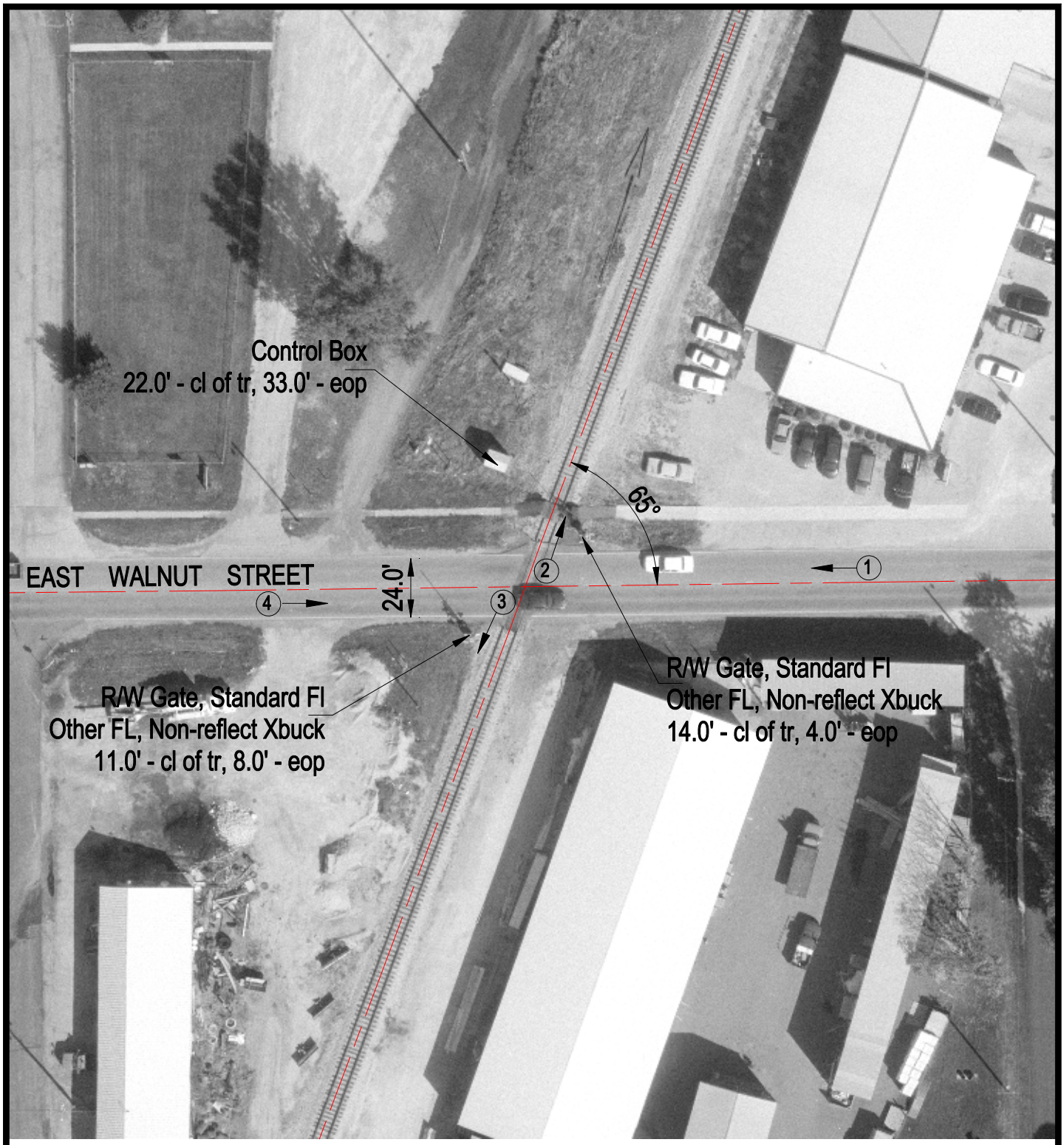

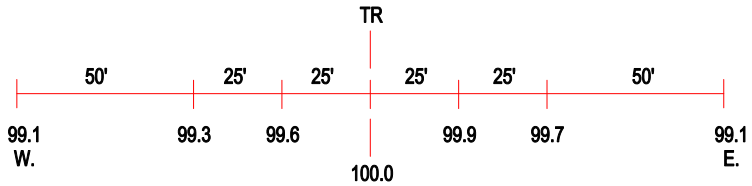

ROAD PROFILE

N

SCALE IN FEET

50 0 50

3 Photo Location

Crossing #:	294331Y
Location:	Sangamon Co., City of Chatham (In)
Lat/Long:	39°40'36" / 89°42'09"
Railroad:	UP
Street:	East Walnut Street
Railroad Milepost:	194.40
Crossing Protection:	Train Activated Devices

I:\ICC\SANGAMON\294328R\294328R.DWG 11/30/99 15:30 TFG