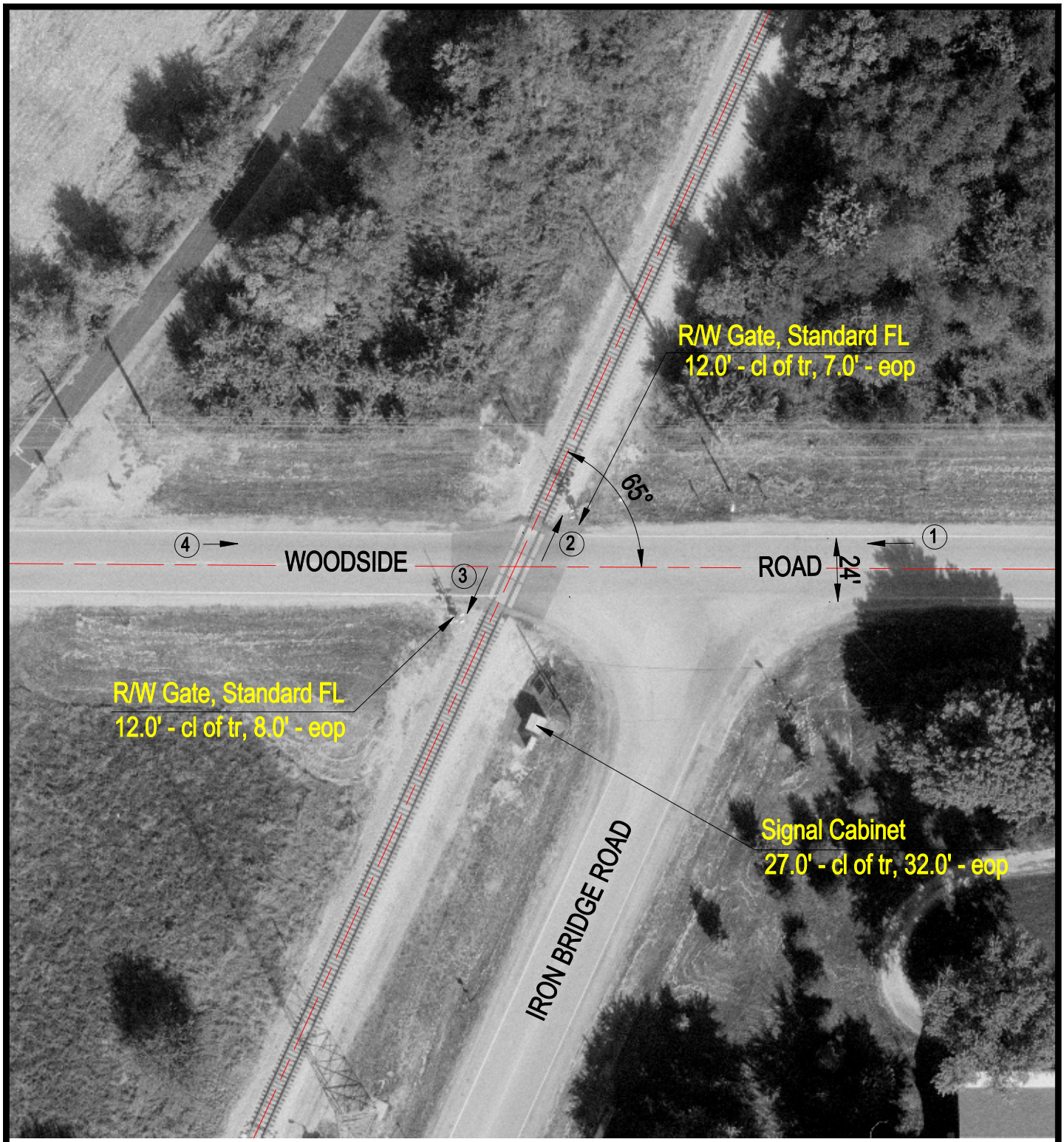

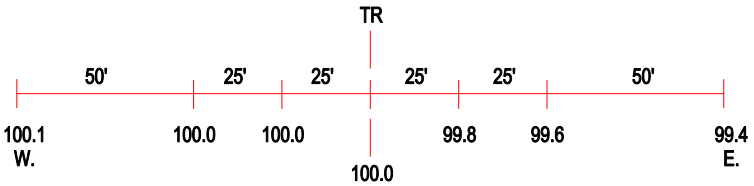

ROAD PROFILE

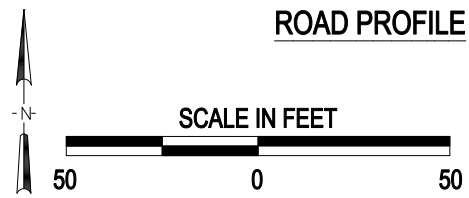

3 Photo Location

Crossing #:	294328R
Location:	Sangamon Co., City of Chatham (N)
Lat/Long:	39°43'15" / 89°40'47"
Railroad:	UP
Street:	Woodside Road
Railroad Milepost:	191.10
Crossing Protection:	Train Activated Devices

I:\VCC\SANGAMON\294328R\294328R.DWG 11/30/99 15:30 TFG