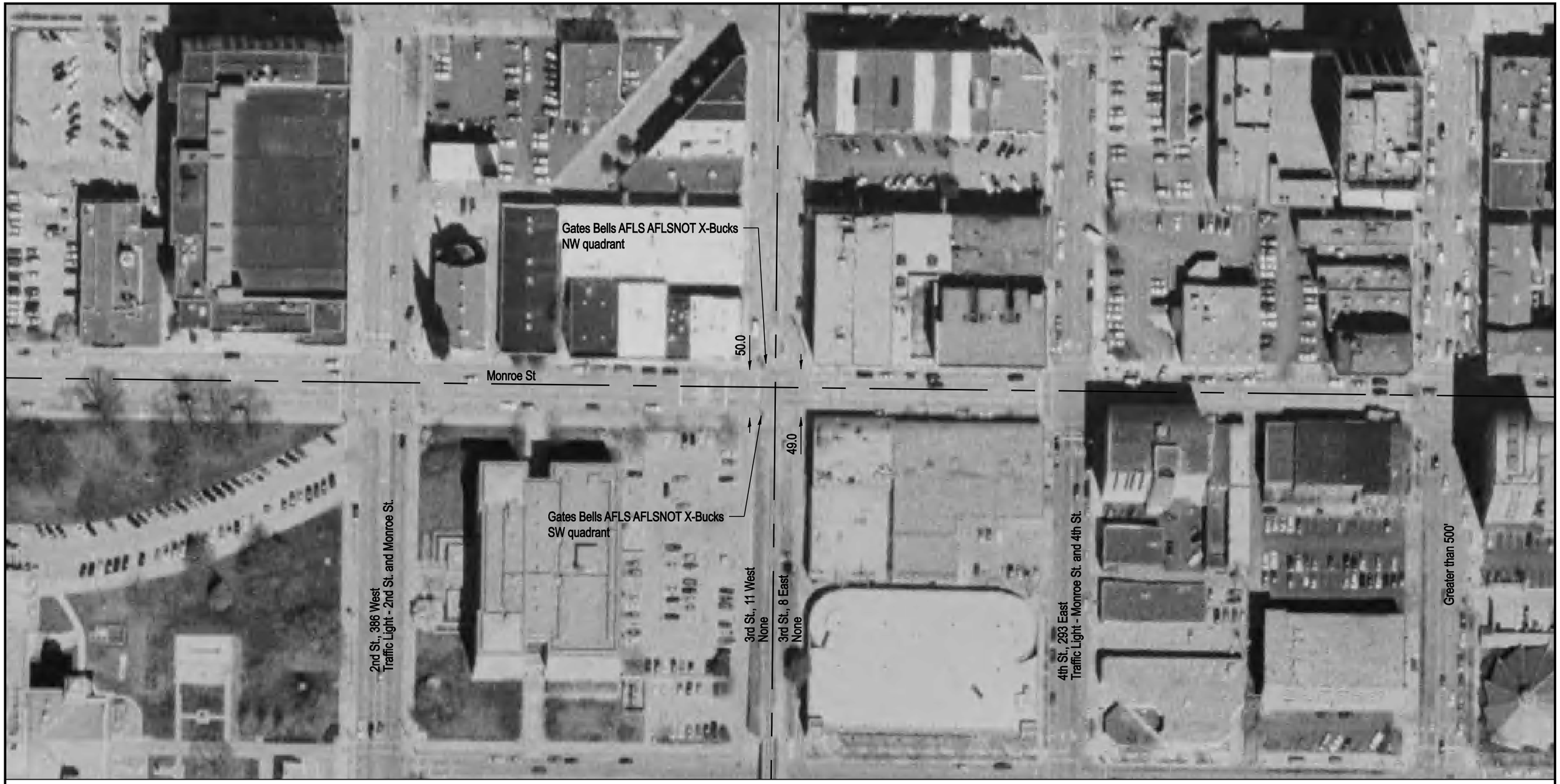

DOT/AAR Inventory #: 294310F

Location: Sangamon Co., In Springfield, IL

Lat/Long: 39º 47' 58"/-89º 39' 7"

Railroad Milepost - Line: 185.32-SSWNAO

Crossing Angle (By Track): 90

Crossing Width (By Track): 79.5

Number of Tracks: 1

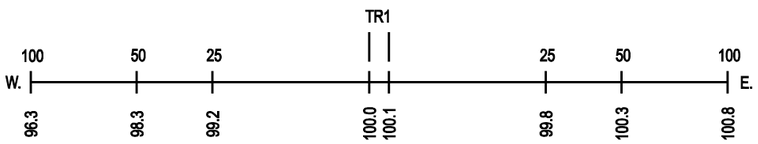
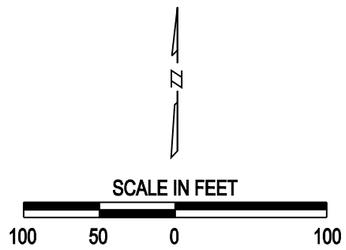
ROAD PROFILE