NOTE: ALL MEASUREMENTS ARE IN FEET

DOT/AAR Inventory #: 294303V

Location: Sangamon Co., In Springfield, IL

Lat/Long: 39º 48' 15"/-89º 39' 6"

Railroad Milepost-Line: 185-SSWNAO

Crossing Angle (Deg.): 90

Crossing Width (By Track): 72.5

Number of Tracks: 1

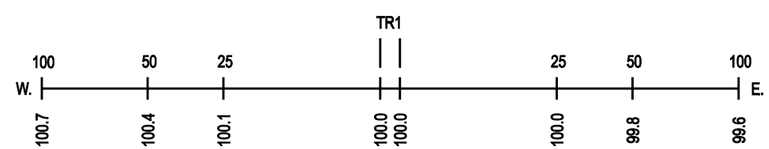
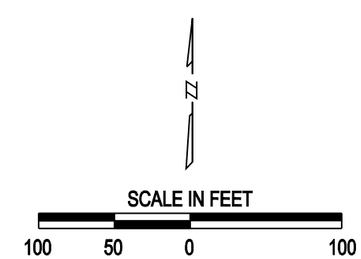
ROAD PROFILE