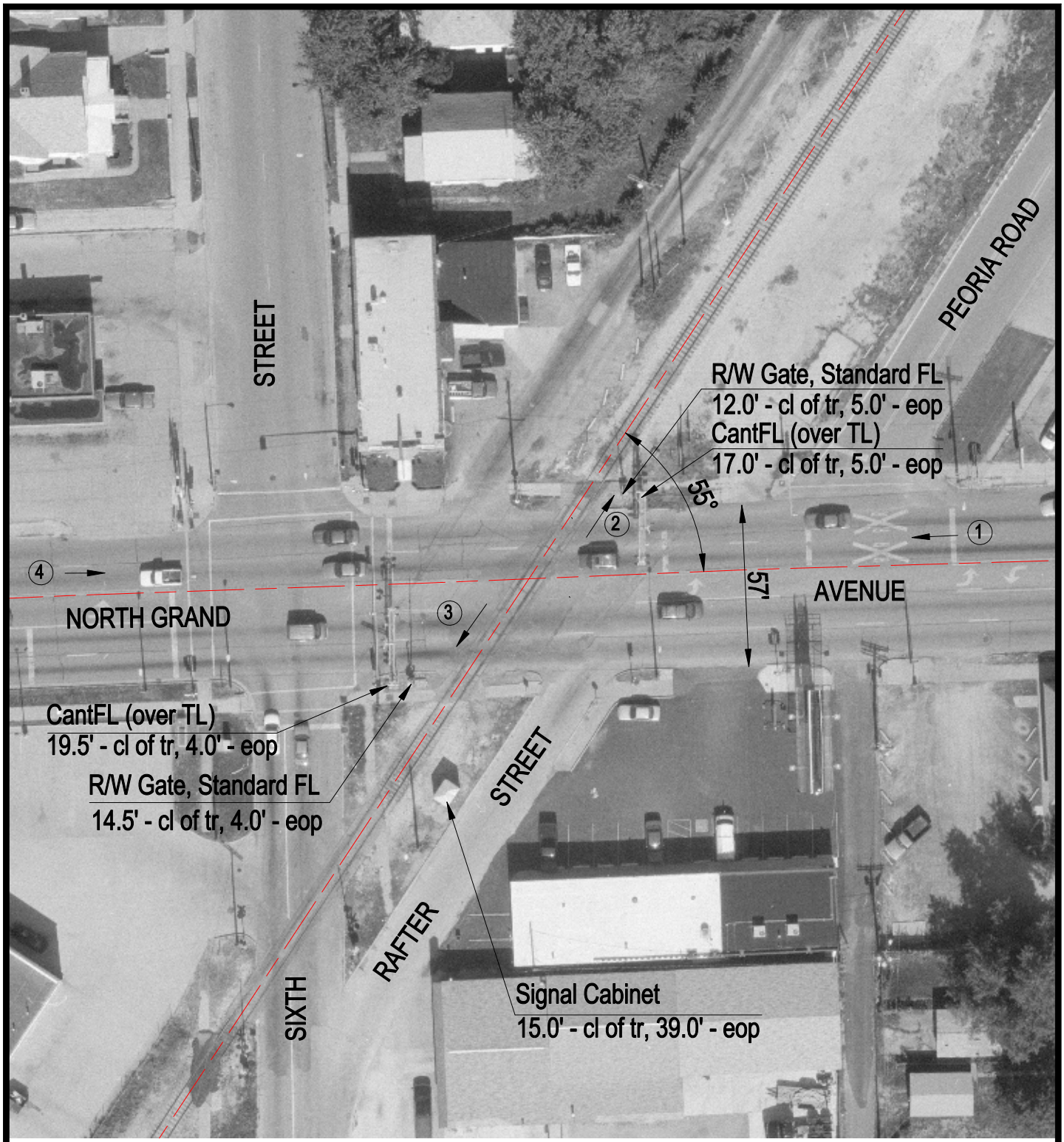

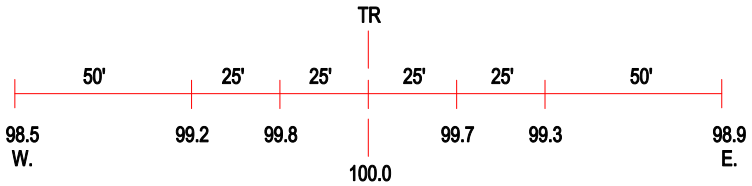

ROAD PROFILE

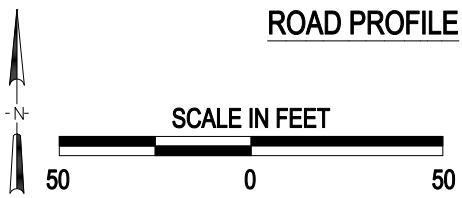

(3) Photo Location

Crossing #:	294294Y
Location:	Sangamon Co., City of Springfield (In)
Lat/Long:	39°48'58" / 89°38'48"
Railroad:	UP
Street:	North Grand Avenue
Railroad Milepost:	184.10
Crossing Protection:	Train Activated Devices

I:\ICC\SANGAMON\294294Y\294294Y.DWG 11/24/99 12:06 TFG