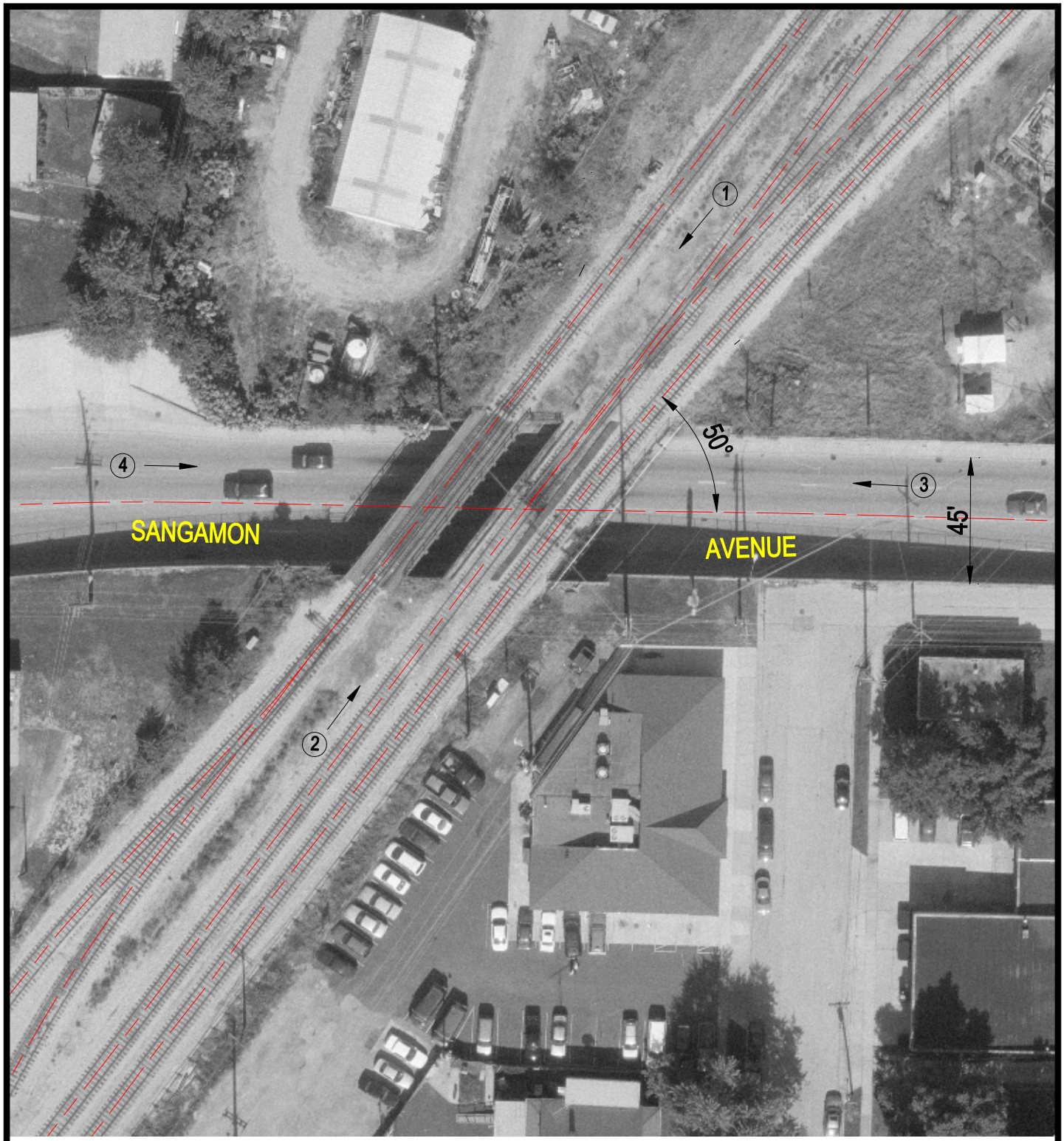

Crossing #: 294287N

Location: Sangamon Co., City of Springfield (In)

Lat/Long: 39°49'53" / 89°38'01"

Railroad: UP

Street: Sangamon Avenue

Railroad Milepost: 182.80

IDOT ID #: 084-9918

N

SCALE IN FEET

50 0 50

3 Photo Location

I:\ICC\SANGAMON\294287N\294287N.DWG 11/24/99 09:17 TFG