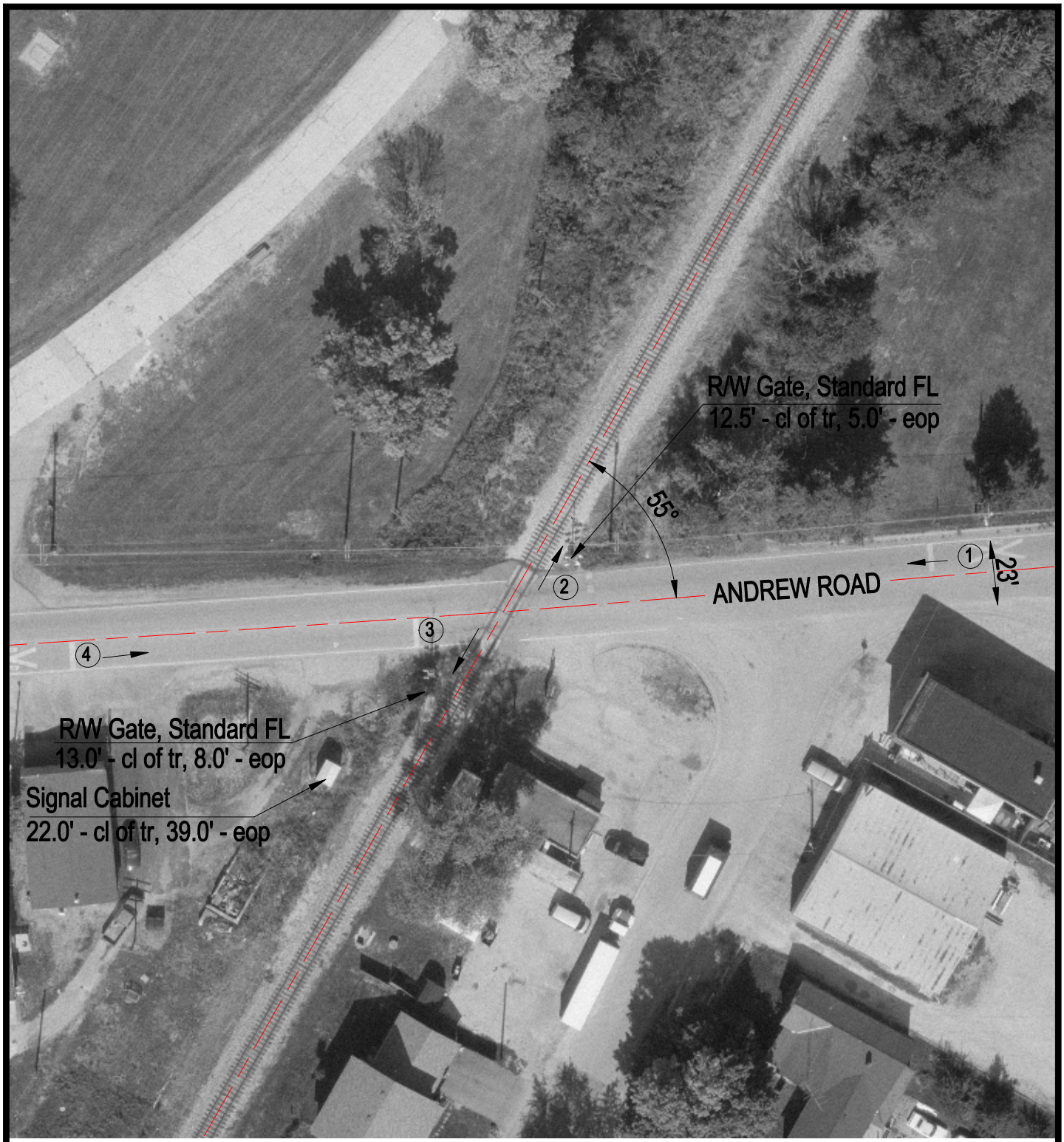

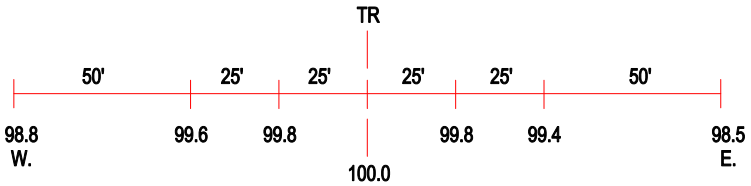

ROAD PROFILE

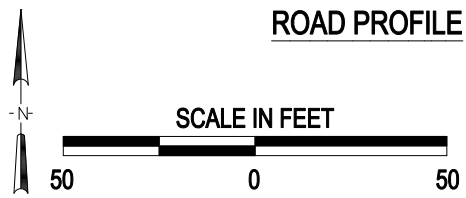

3 Photo Location

Crossing #:	294281X
Location:	Sangamon Co., City of Sherman (N)
Lat/Long:	39°53'46" / 89°36'03"
Railroad:	UP
Street:	Andrew Road
Railroad Milepost:	177.87
Crossing Protection:	Train Activated Devices

I:\ICC\SANGAMON\294281X\294281X.DWG 11/23/99 15:45 TFG