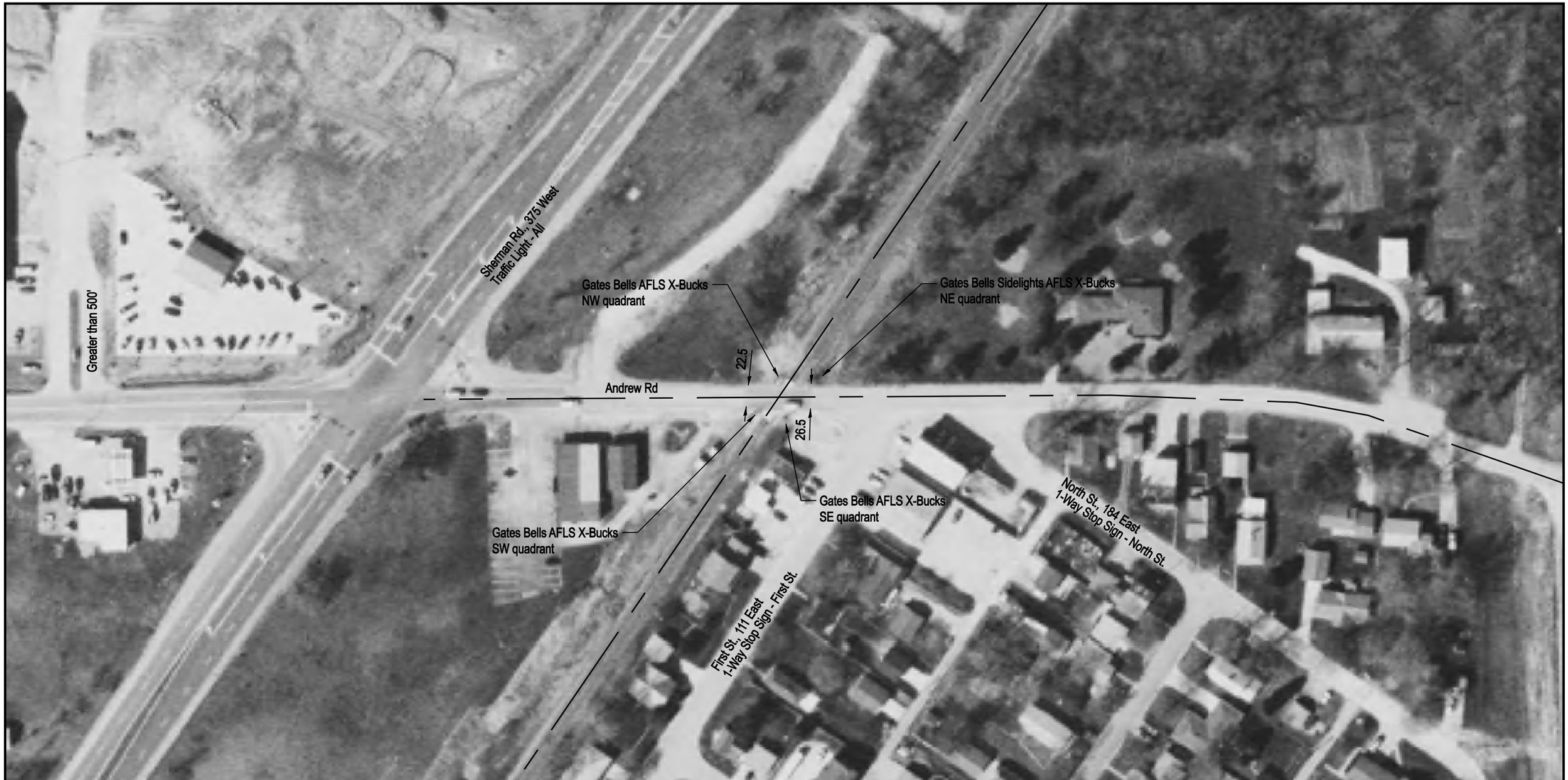

DOT/AAR Inventory #: 294281X

Location: Sangamon Co., In Sherman, IL

Lat/Long: 39º 53' 46"/-89º 36' 2"

Railroad Milepost - Line: 177.87-SSWNAO

Crossing Angle (Deg.): 55

Crossing Width (By Track): 49.0

Number of Tracks: 1

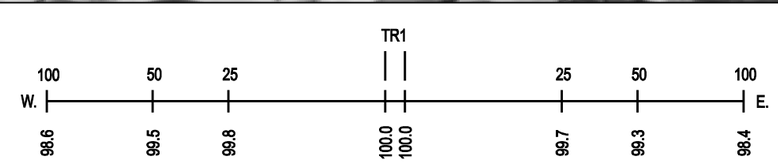

ROAD PROFILE
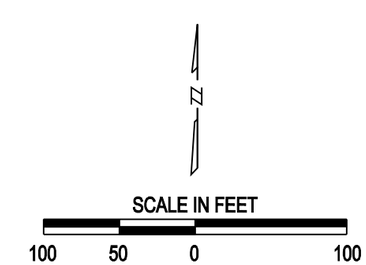
NOTE: ALL MEASUREMENTS ARE IN FEET