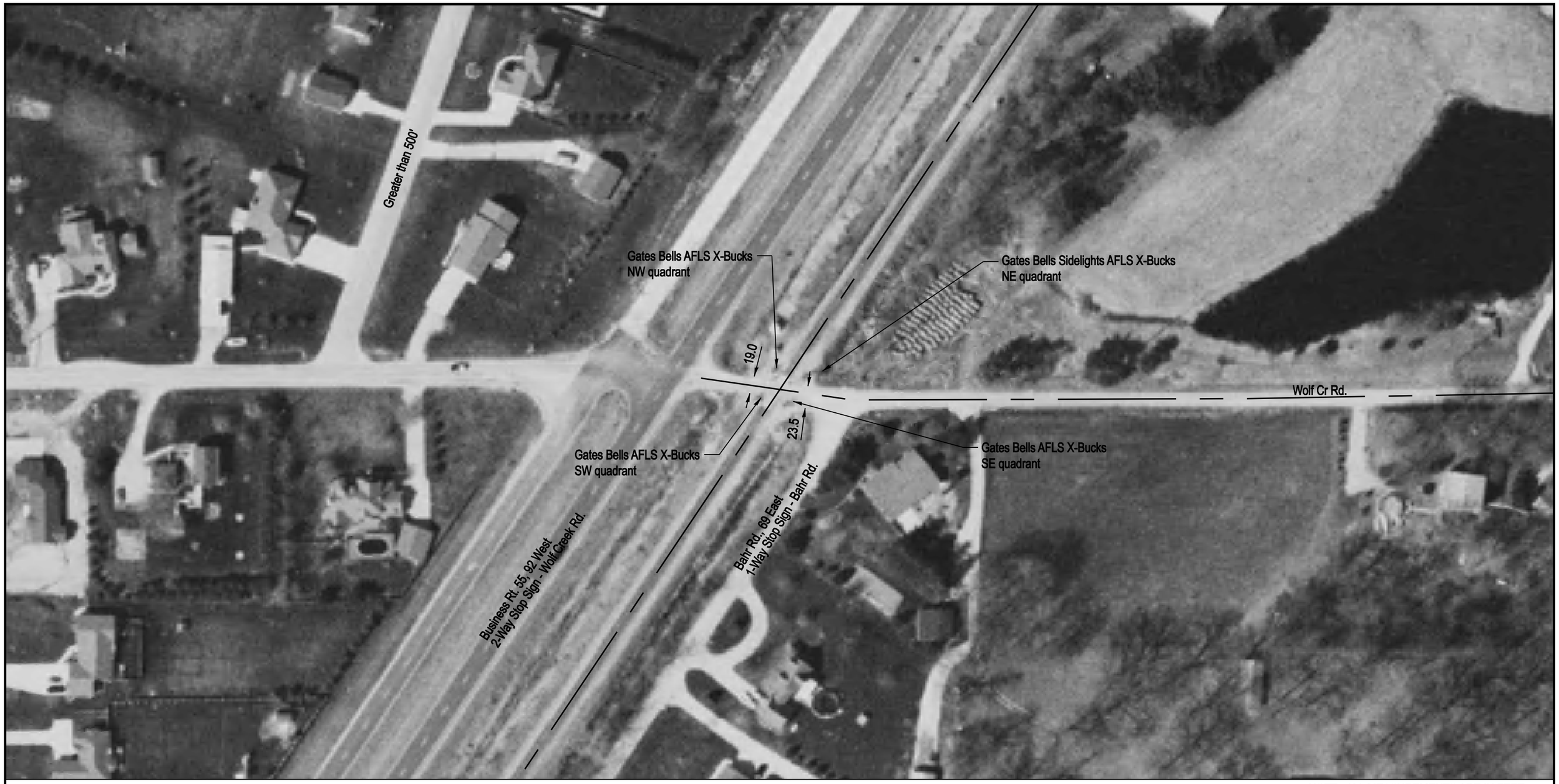

DOT/AAR Inventory #: 294280R

Location: Sangamon Co., Near Sherman, IL

Lat/Long: 39º 54' 37"/-89º 35' 17"

Railroad Milepost - Line: 176.6-SSWNAO

Crossing Angle (Deg.): 65

Crossing Width (By Track): 40.5

Number of Tracks: 1

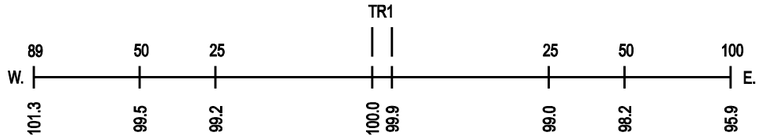

ROAD PROFILE

NOTE: ALL MEASUREMENTS ARE IN FEET

N

SCALE IN FEET

100 50 0 100