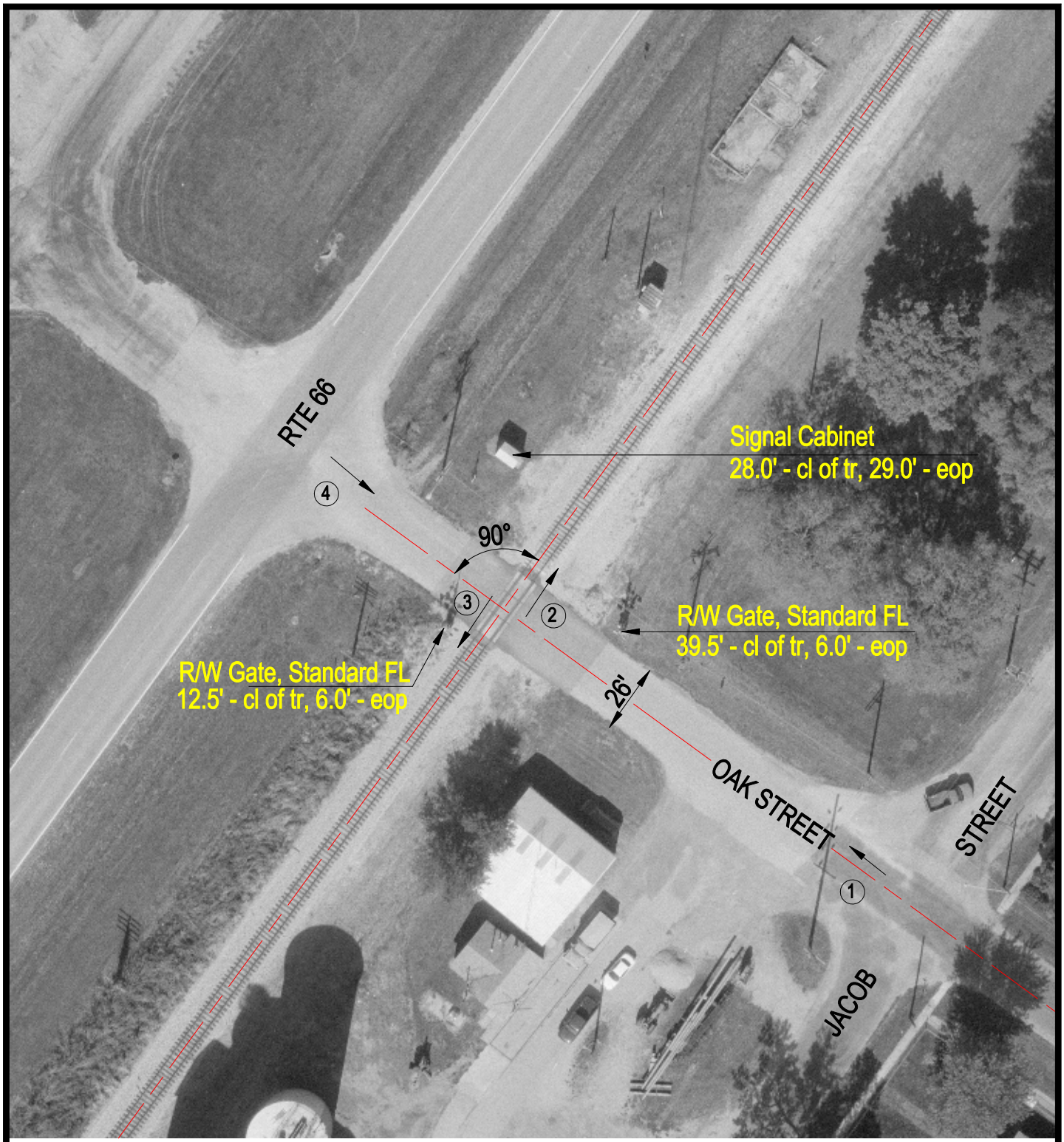

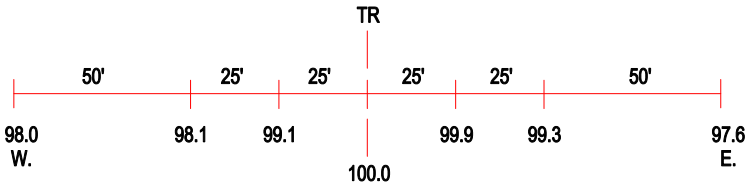

ROAD PROFILE

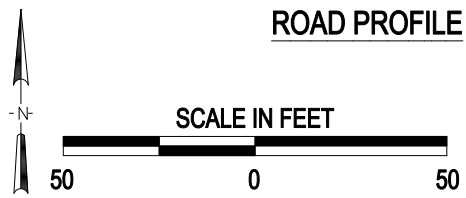

3 Photo Location

Crossing #:	294263A
Location:	Logan Co., City of Broadwell (I)
Lat/Long:	40°04'00" / 89°26'38"
Railroad:	UP
Street:	Oak Street
Railroad Milepost:	163.45
Crossing Protection:	Train Activated Devices

J:\LOGAN\294263A\294263A.DWG 12/07/00 10:00 JLA