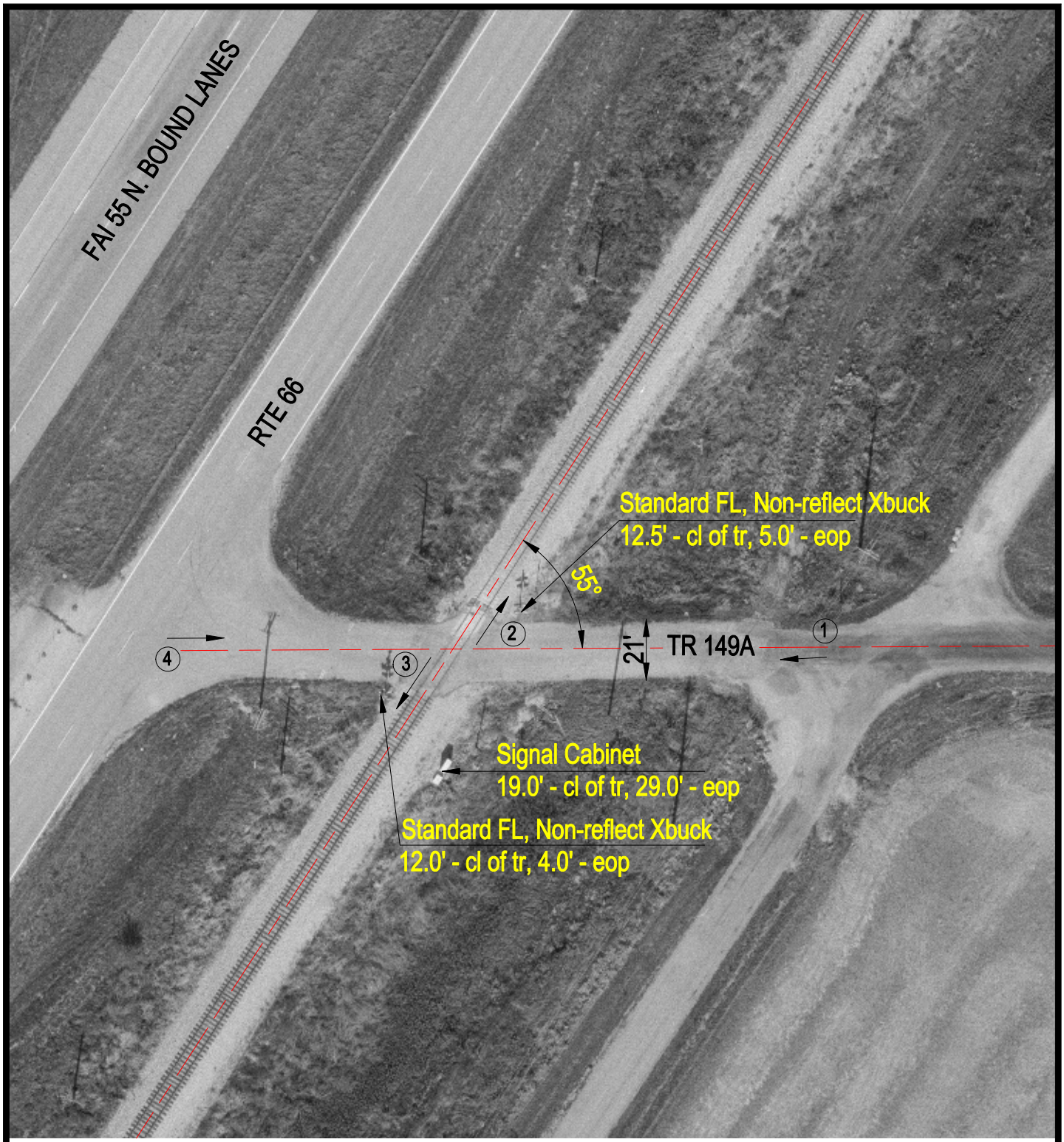

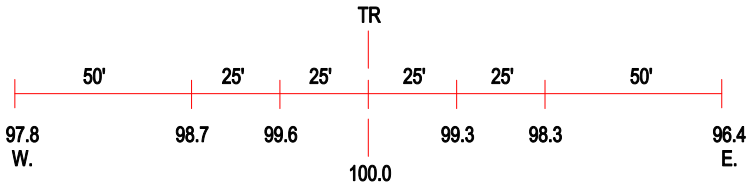

ROAD PROFILE

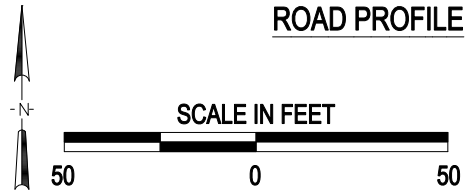

3 Photo Location

Crossing #:	294261L
Location:	Logan Co., City of Broadwell (N)
Lat/Long:	40°05'32" / 89°25'20"
Railroad:	UP
Street:	TR 149A
Railroad Milepost:	161.30
Crossing Protection:	Train Activated Devices

J:\LOGAN\294261L\294261L.DWG 12/07/00 09:58 JLA