Business 55, 96 West
1-Way Stop Sign - TR149A

Gates Bells AFLS X-Bucks
NW quadrant

Gates Bells AFLS X-Bucks
NE quadrant

20.0

TR149A

21.0

Gates Bells Sidelights AFLS X-Bucks
SW quadrant

Gates Bells AFLS X-Bucks
SE quadrant

900 Ave., 148 East
None

DOT/AAR Inventory #: 294261L

Location: Logan Co., Near Broadwell, IL

Lat/Long: 40º 5' 32"/-89º 25' 20"

Railroad Milepost-Line: 161.3-SSWNAO

Crossing Angle (Deg.): 60

Crossing Width (By Track): 39.0

Number of Tracks: 1

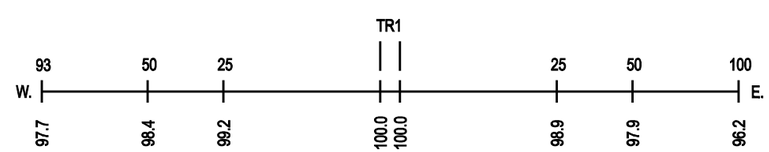

ROAD PROFILE
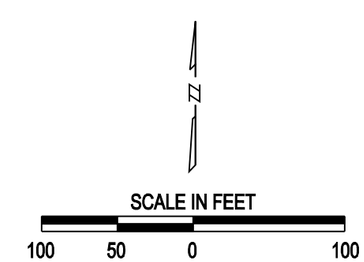
NOTE: ALL MEASUREMENTS ARE IN FEET