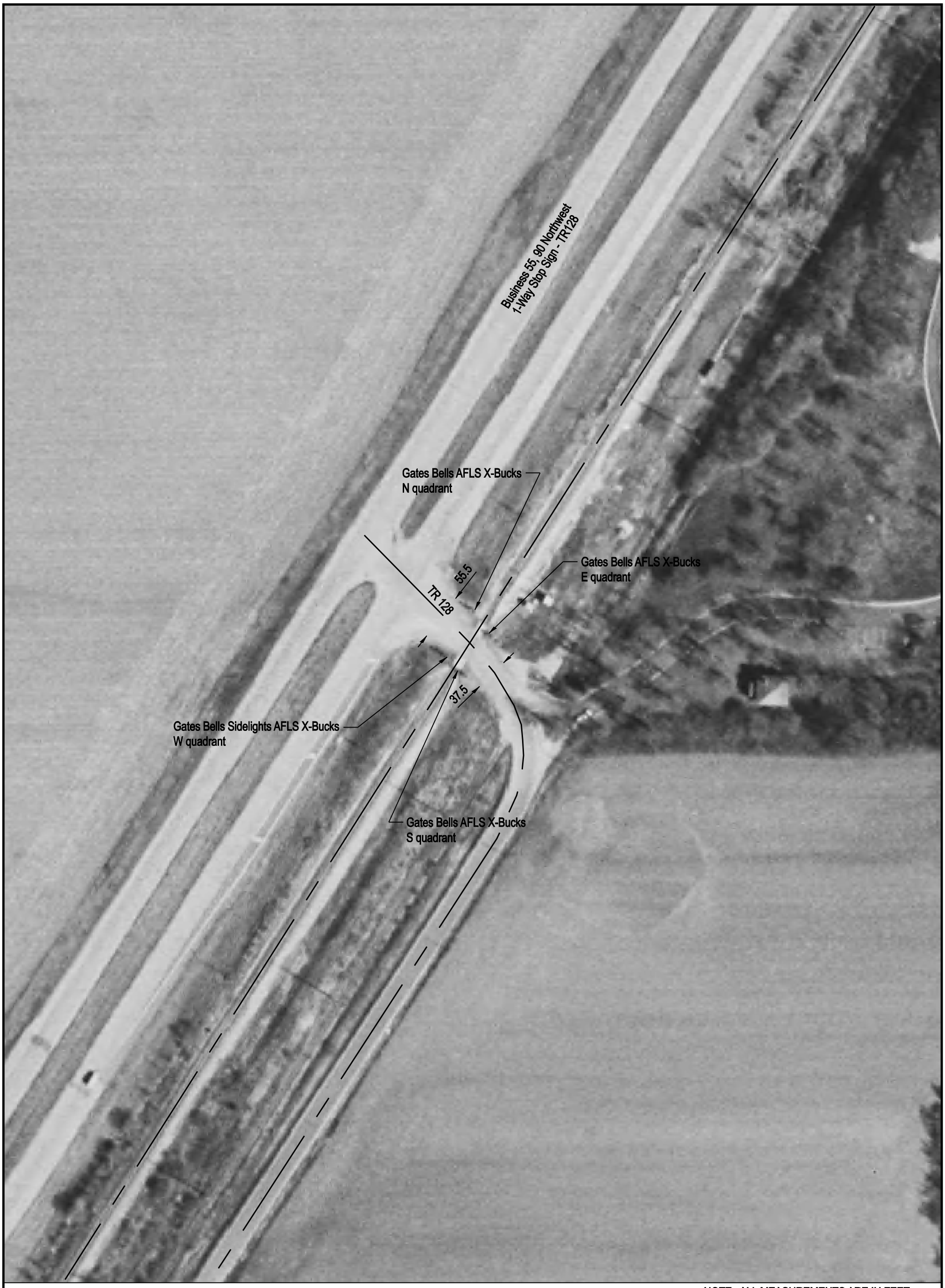

NOTE: ALL MEASUREMENTS ARE IN FEET

DOT/AAR Inventory #: 294260E

Location: Logan Co., Near Lincoln, IL

Lat/Long: 40º 6' 58"/-89º 24' 8"

Railroad Milepost - Line: 159.4-SSWNAO

Crossing Angle (Deg.): 70

Crossing Width (By Track): 57.0

Number of Tracks: 1

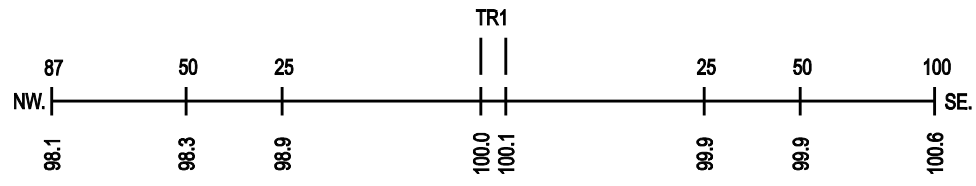
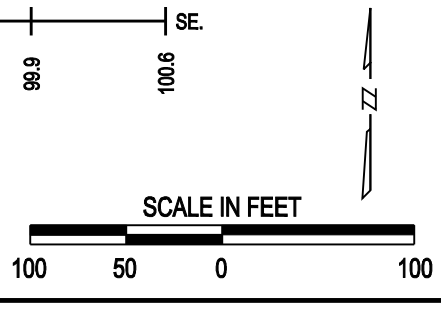
ROAD PROFILE