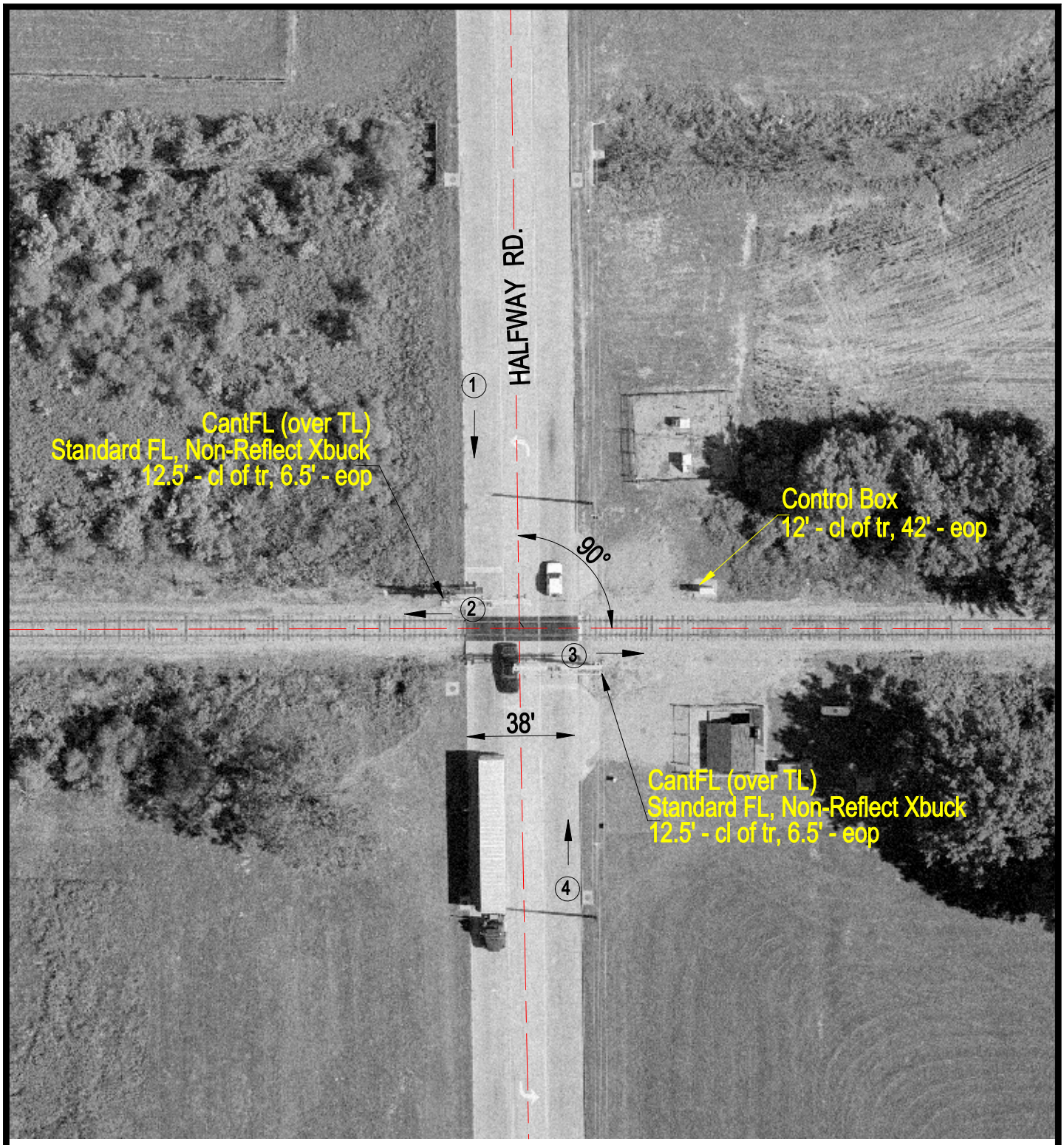

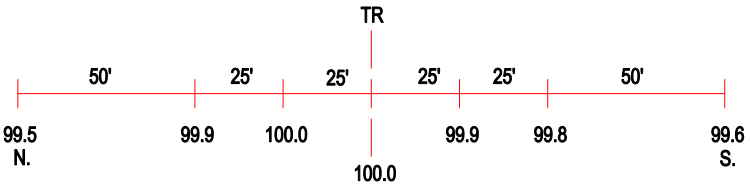

ROAD PROFILE

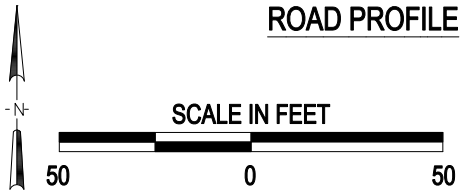

3 Photo Location

Crossing #:	294177D
Location:	Williamson Co., City of Marion (I)
Lat/Long:	37°44'01" / 88°57'55"
Railroad:	COER
Street:	Halfway Rd.
Railroad Milepost:	103.90
Crossing Protection:	Train Activated Devices

J:\WILLIAMSON\294177D\294177D.DWG 08/24/00 11:57 LPM