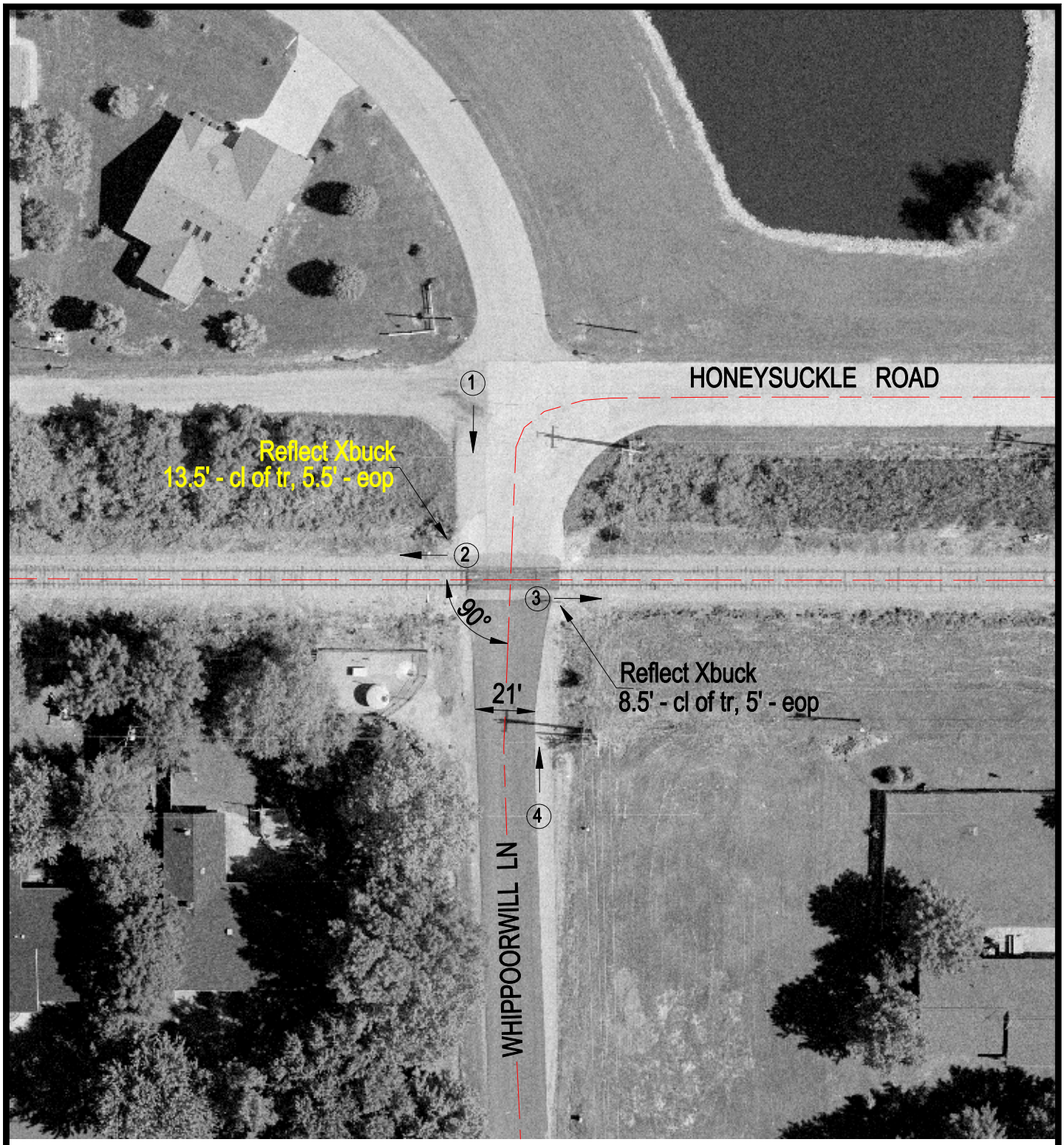

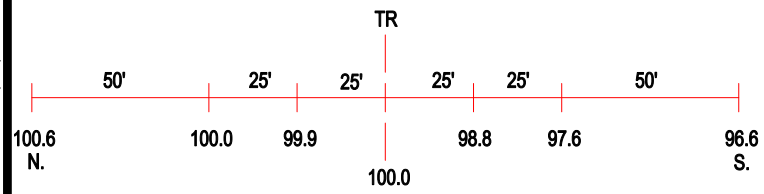

ROAD PROFILE

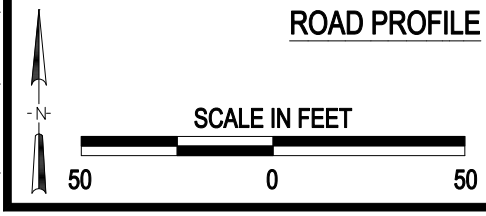

3 Photo Location

Crossing #:	294175P
Location:	Williamson Co., City of Marion (I)
Lat/Long:	37°44'01" / 88°58'45"
Railroad:	COER
Street:	Whippoorwill Ln.
Railroad Milepost:	103.20
Crossing Protection:	Signs

J:\WILLIAMSON\294175P\294175P.DWG 03/09/01 08:51 BJB