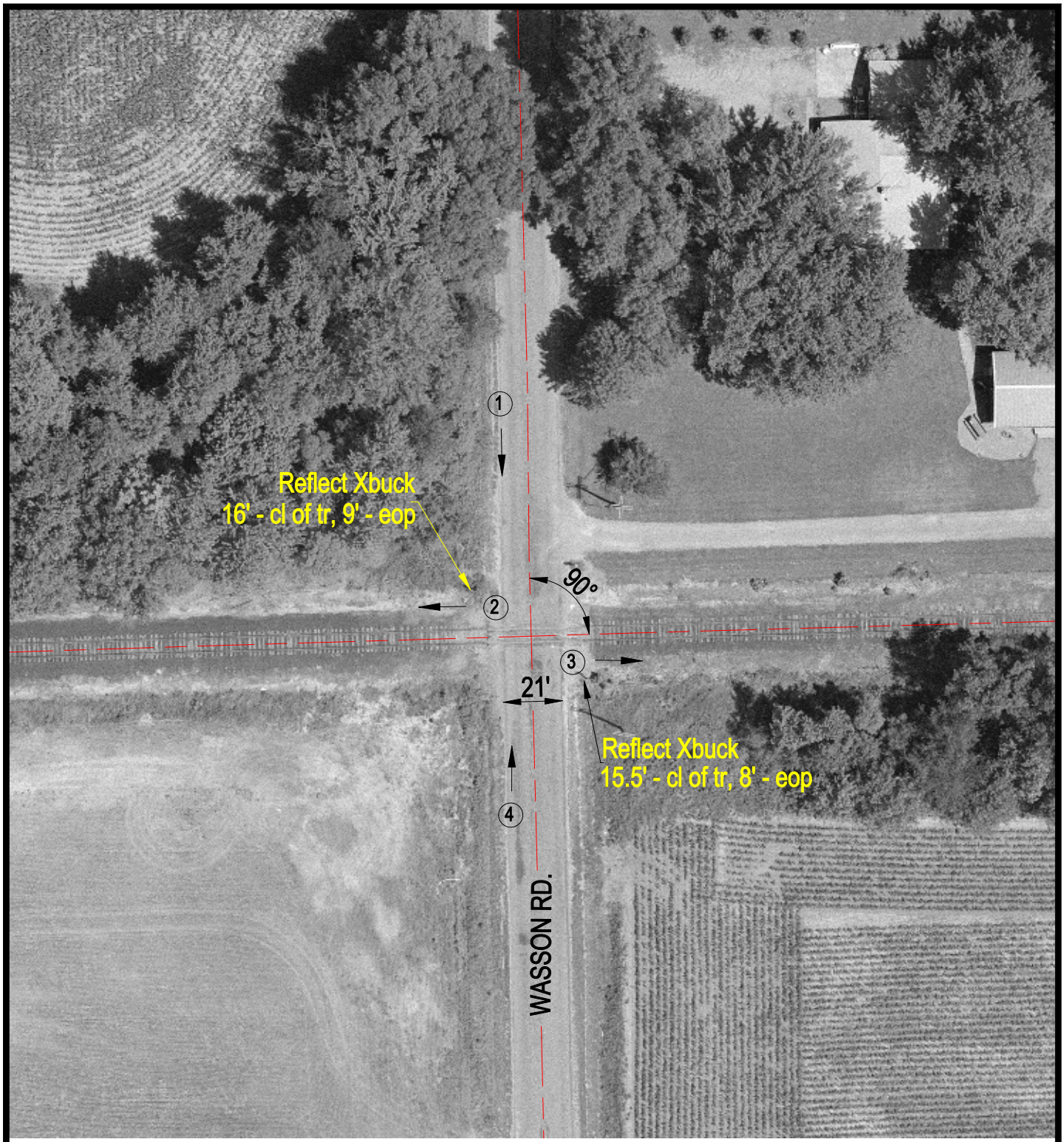

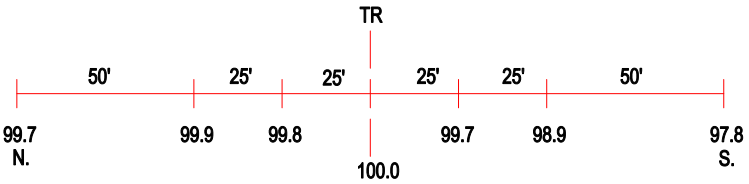

ROAD PROFILE

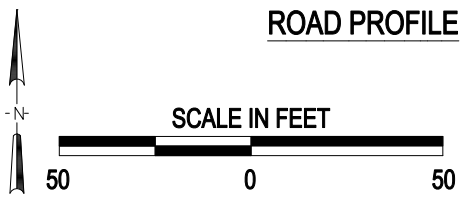

3 Photo Location

Crossing #:	294075K
Location:	Saline Co., City of Eldorado (N)
Lat/Long:	37°48'44" / 88°29'05"
Railroad:	IC
Street:	Wasson Rd.
Railroad Milepost:	118.30
Crossing Protection:	Signs

\\USP\RailsDB\Saline\294075K\294075k.dwg Oct 16, 2009 1:39am