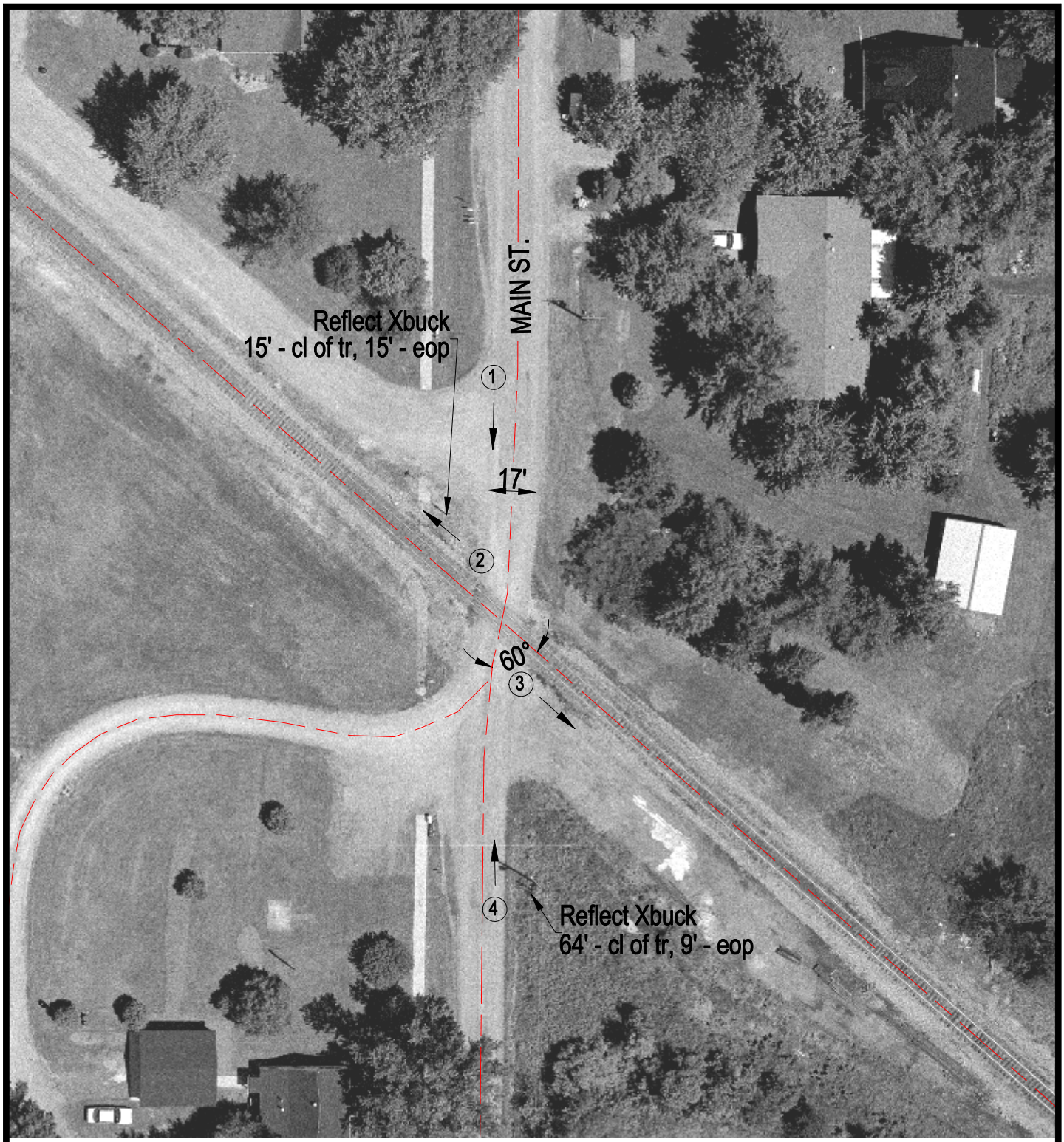

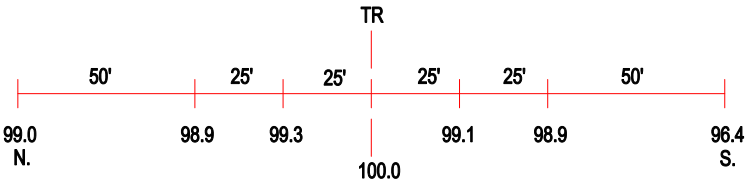

ROAD PROFILE

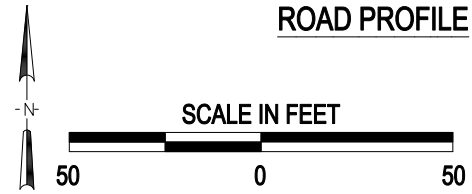

3 Photo Location

Crossing #:	294057M
Location:	Saline Co., City of Galatia (I)
Lat/Long:	37°50'10" / 88°36'44"
Railroad:	IC
Street:	Main St.
Railroad Milepost:	110.90
Crossing Protection:	Signs

J:\SALINE\294057M\294057M.DWG 08/02/00 16:16 LPM