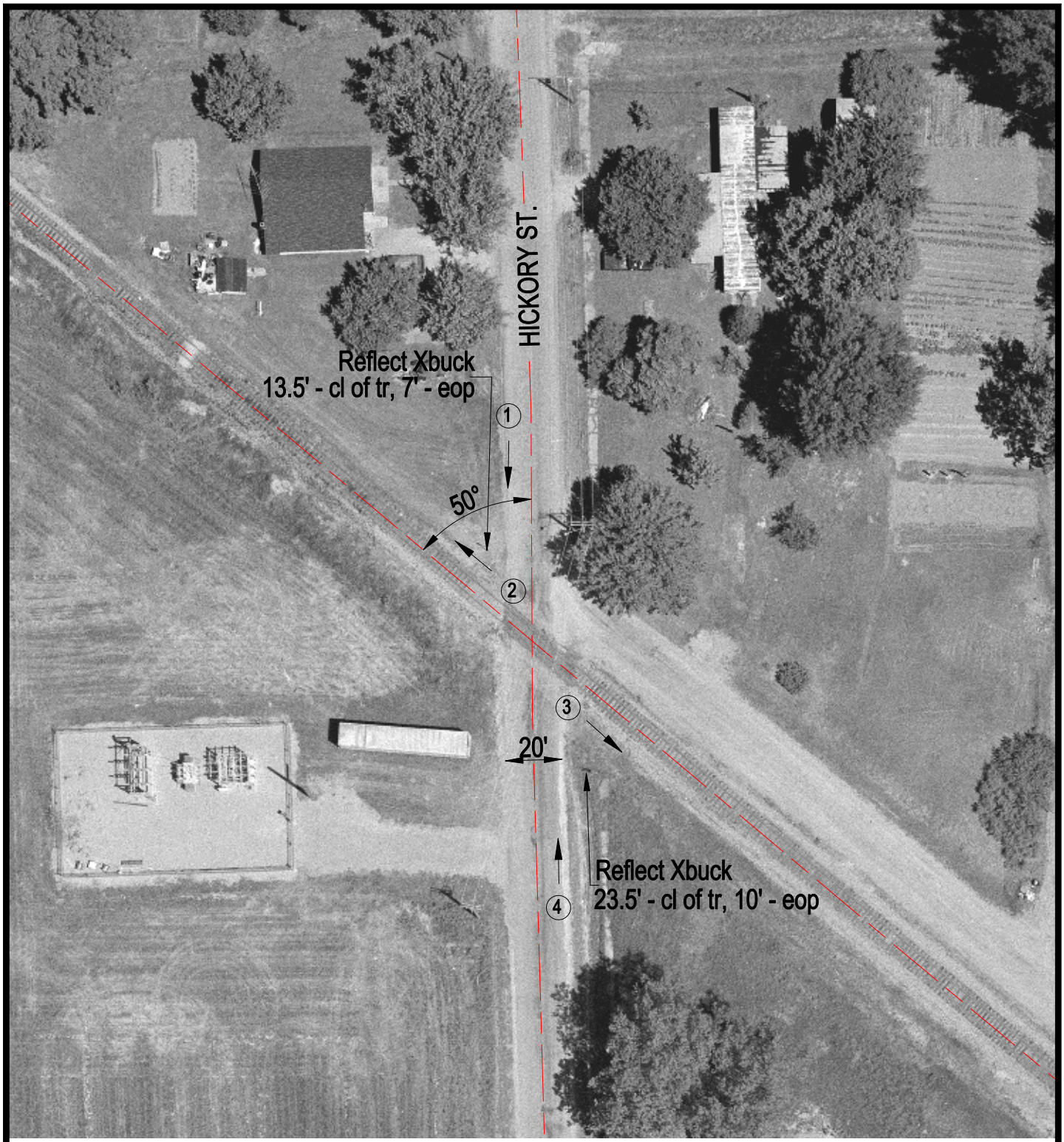

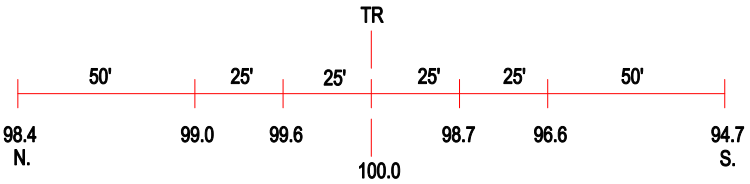

ROAD PROFILE

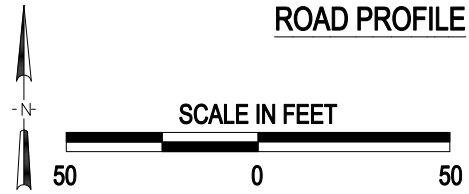

3 Photo Location

Crossing #:	294056F
Location:	Saline Co., City of Galatia (I)
Lat/Long:	37°50'13" / 88°36'48"
Railroad:	IC
Street:	Hickory St.
Railroad Milepost:	110.80
Crossing Protection:	Signs

J:\SALINE\294056F\294056F.DWG 08/02/00 15:48 LPM