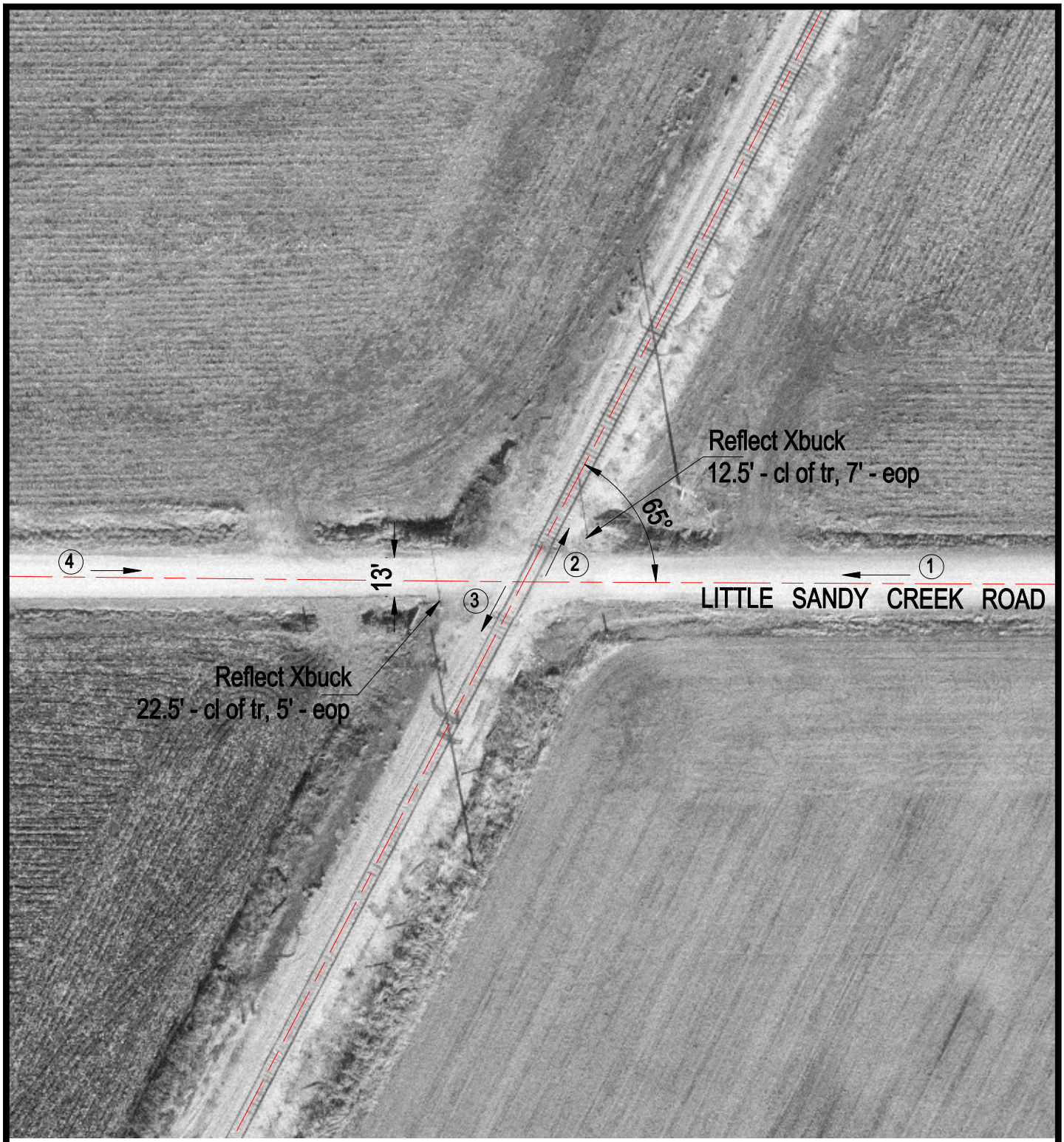

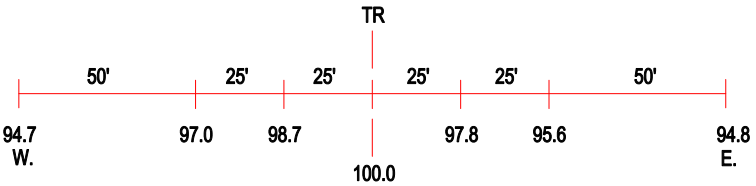

ROAD PROFILE

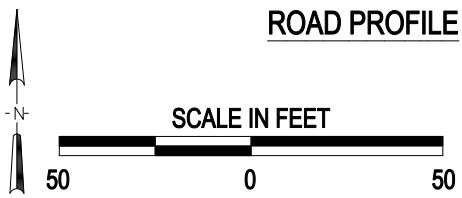

3 Photo Location

Crossing #:	294047G
Location:	Scott Co., City of Manchester (N)
Lat/Long:	39°32'06" / 90°20'23"
Railroad:	GWWR
Street:	Little Sandy Creek Road
Railroad Milepost:	232.90
Crossing Protection:	Signs

J:\SCOTT\294047G\294047G.DWG 03/06/01 11:44 BJB