NOTE: ALL MEASUREMENTS ARE IN FEET

DOT/AAR Inventory #: 294047G

Location: Scott Co., Near Manchester, IL

Lat/Long: 39º 32' 6"/-90º 20' 22"

Railroad Milepost-Line: 232.9-AD

Crossing Angle (Deg.): 60

Crossing Width (By Track): 43.5

Number of Tracks: 1

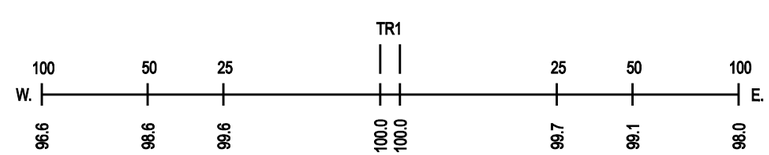
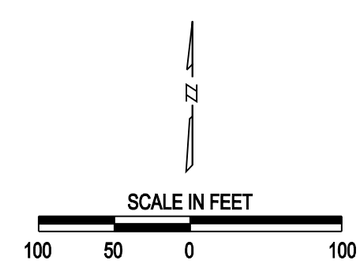
ROAD PROFILE