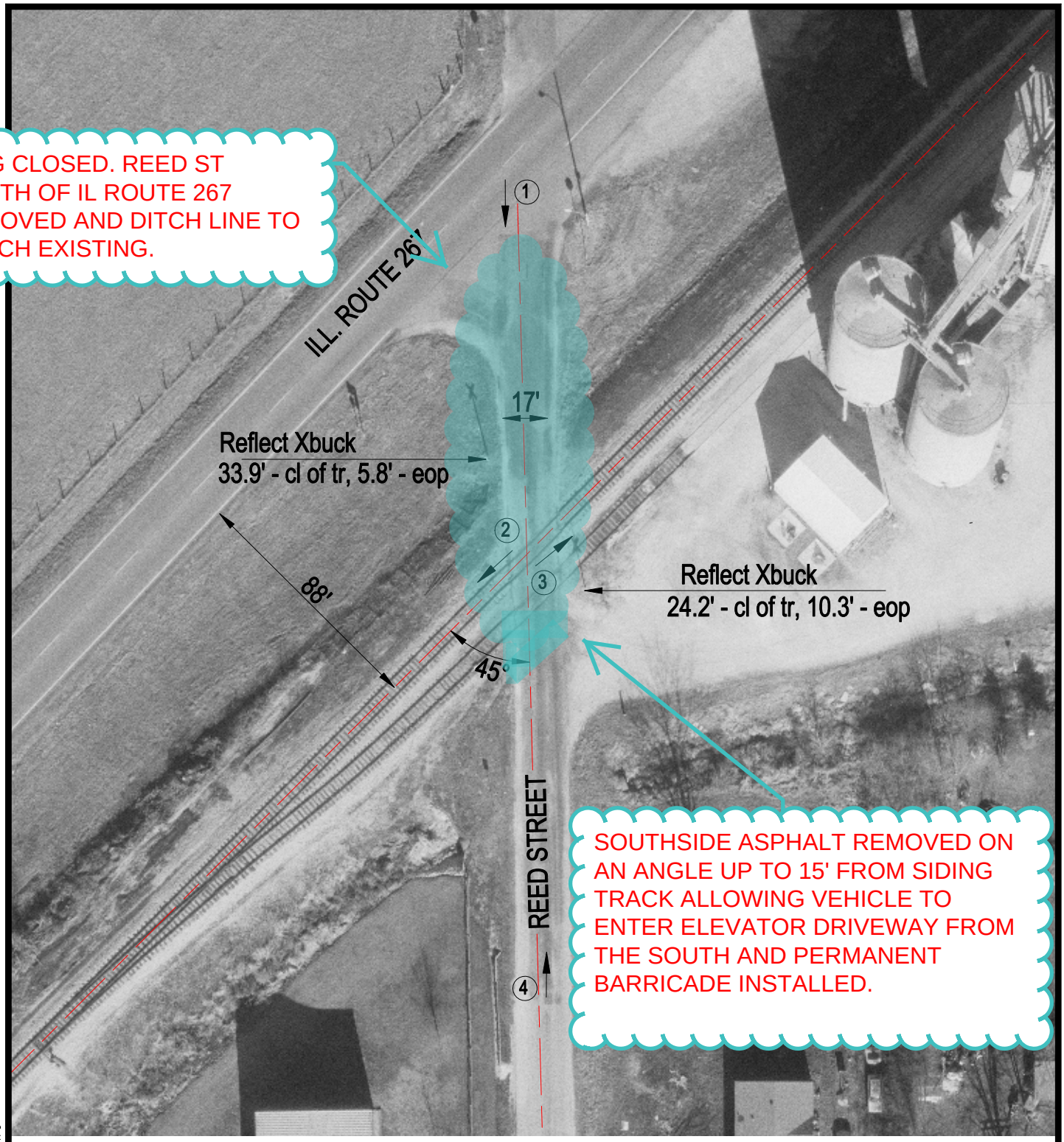

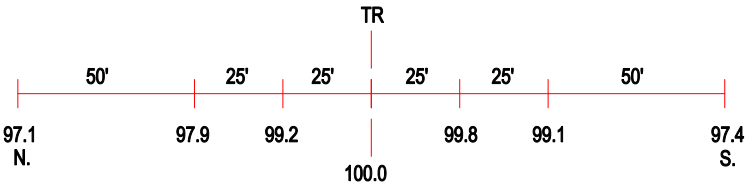

ROAD PROFILE

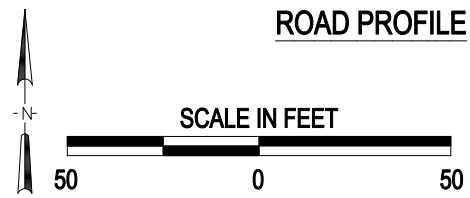

3 Photo Location

Crossing #:	294037B
Location:	Morgan Co., City of Murrayville (I)
Lat/Long:	39°35'58" / 90°15'10"
Railroad:	GWWR
Street:	Reed Street
Railroad Milepost:	227.20
Crossing Protection:	Signs

J:\MORGAN\294037B\294037B.DWG 05/17/00 11:42 TFG