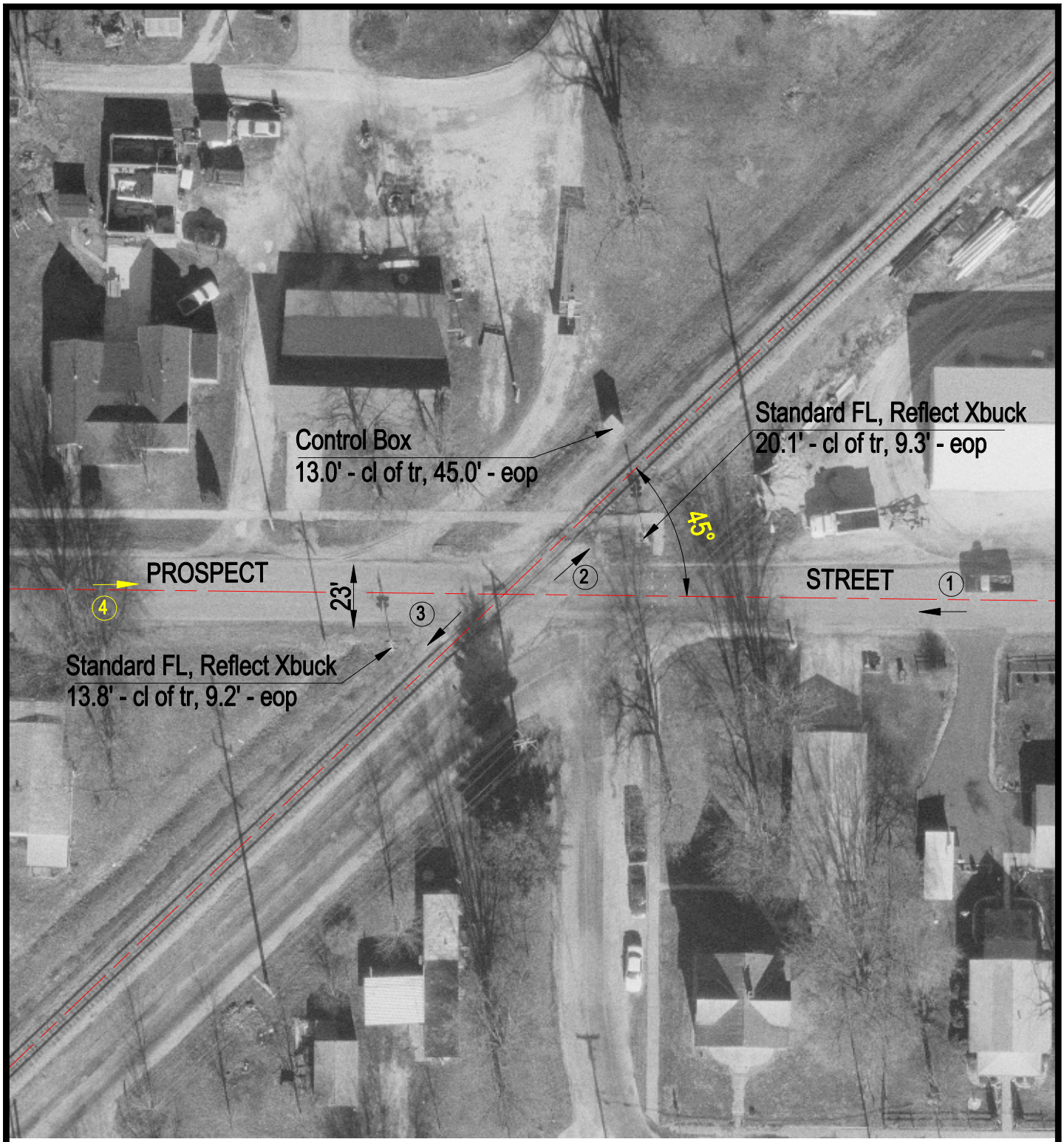

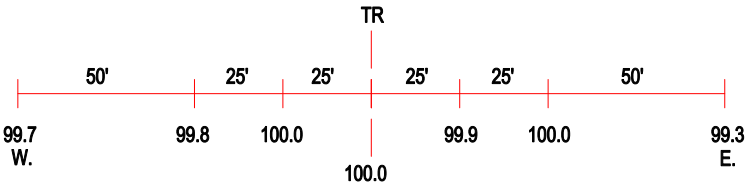

ROAD PROFILE

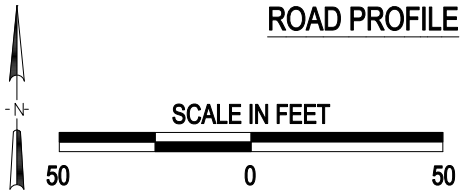

3 Photo Location

Crossing #:	294033Y
Location:	Morgan Co., City of Murrayville (I)
Lat/Long:	39°35'01" / 90°14'56"
Railroad:	GWWR
Street:	Prospect Street
Railroad Milepost:	226.80
Crossing Protection:	Train Activated Devices

J:\MORGAN\294033Y\294033Y.DWG 05/17/00 09:12 TFG