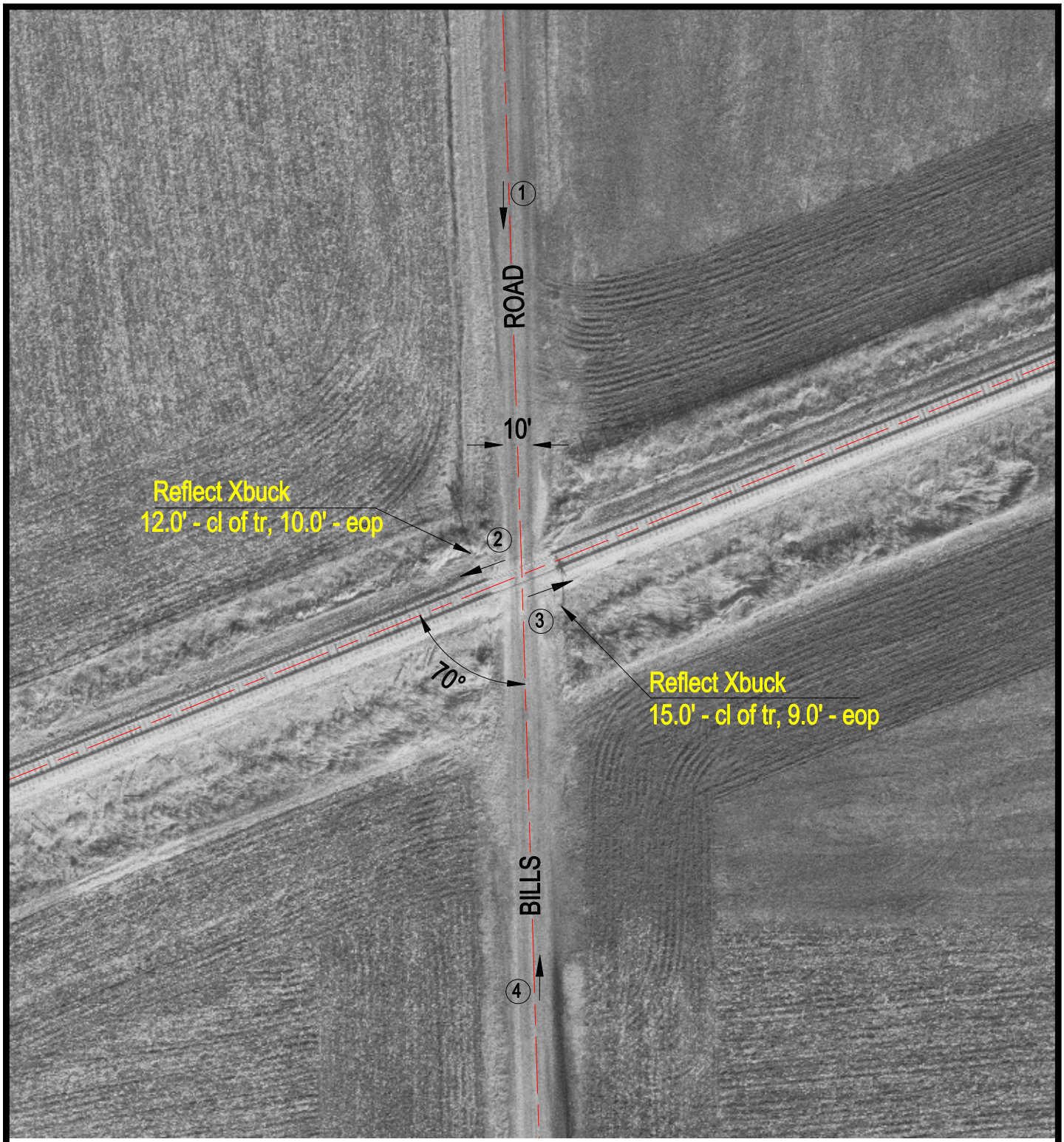

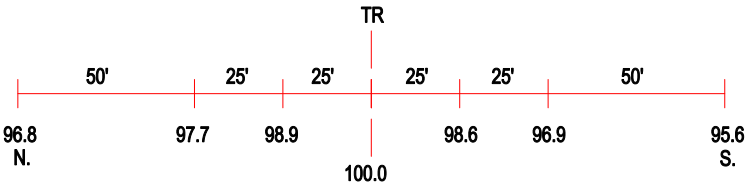

ROAD PROFILE

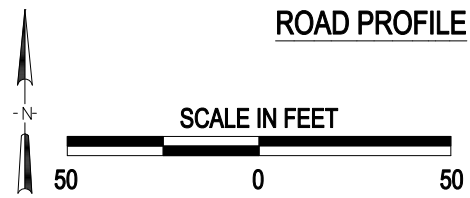

3 Photo Location

Crossing #:	294011Y
Location:	Morgan Co., City of Franklin (N)
Lat/Long:	39°37'51" / 90°06'22"
Railroad:	GWWR
Street:	Bills Road
Railroad Milepost:	213.50
Crossing Protection:	Signs

J:\MORGAN\294011Y\294011Y.DWG 05/16/00 12:33 TFG