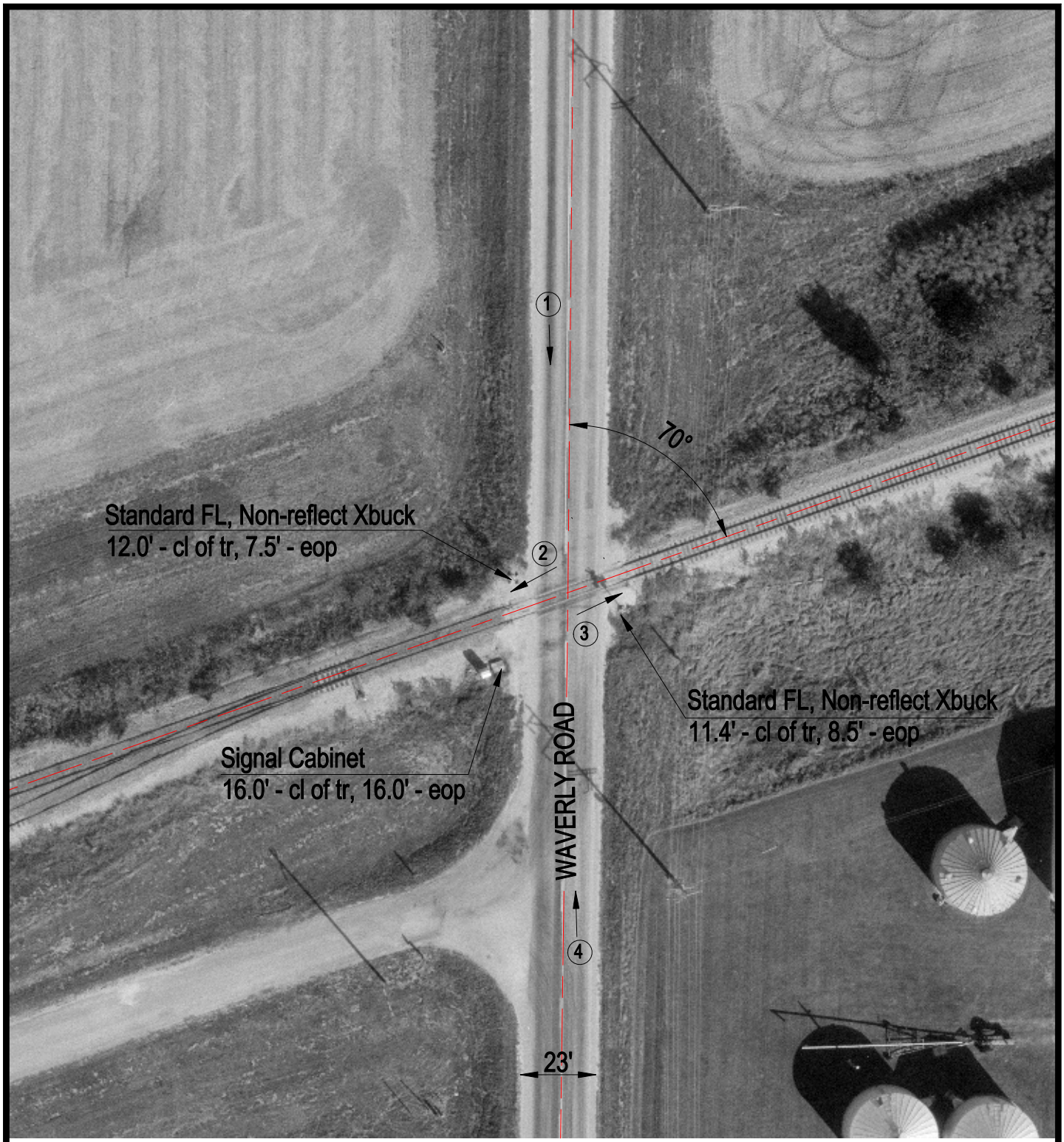

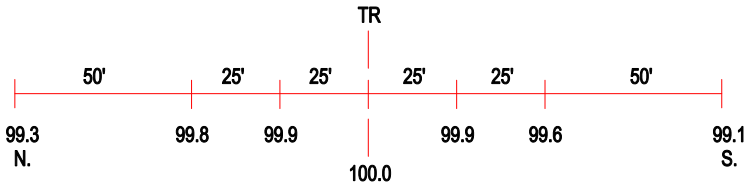

ROAD PROFILE

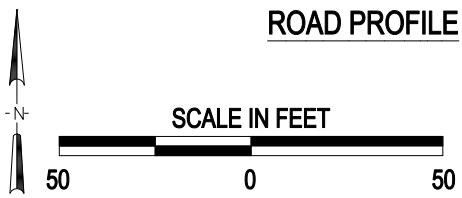

(3) Photo Location

Crossing #:	293987S
Location:	Sangamon Co., City of New Berlin (N)
Lat/Long:	39°40'58" / 89°55'40"
Railroad:	GWWR
Street:	Waverly Road
Railroad Milepost:	202.35
Crossing Protection:	Train Activated Devices

J:\SANGAMON\293987S\293987S.DWG 03/09/01 07:33 JLA