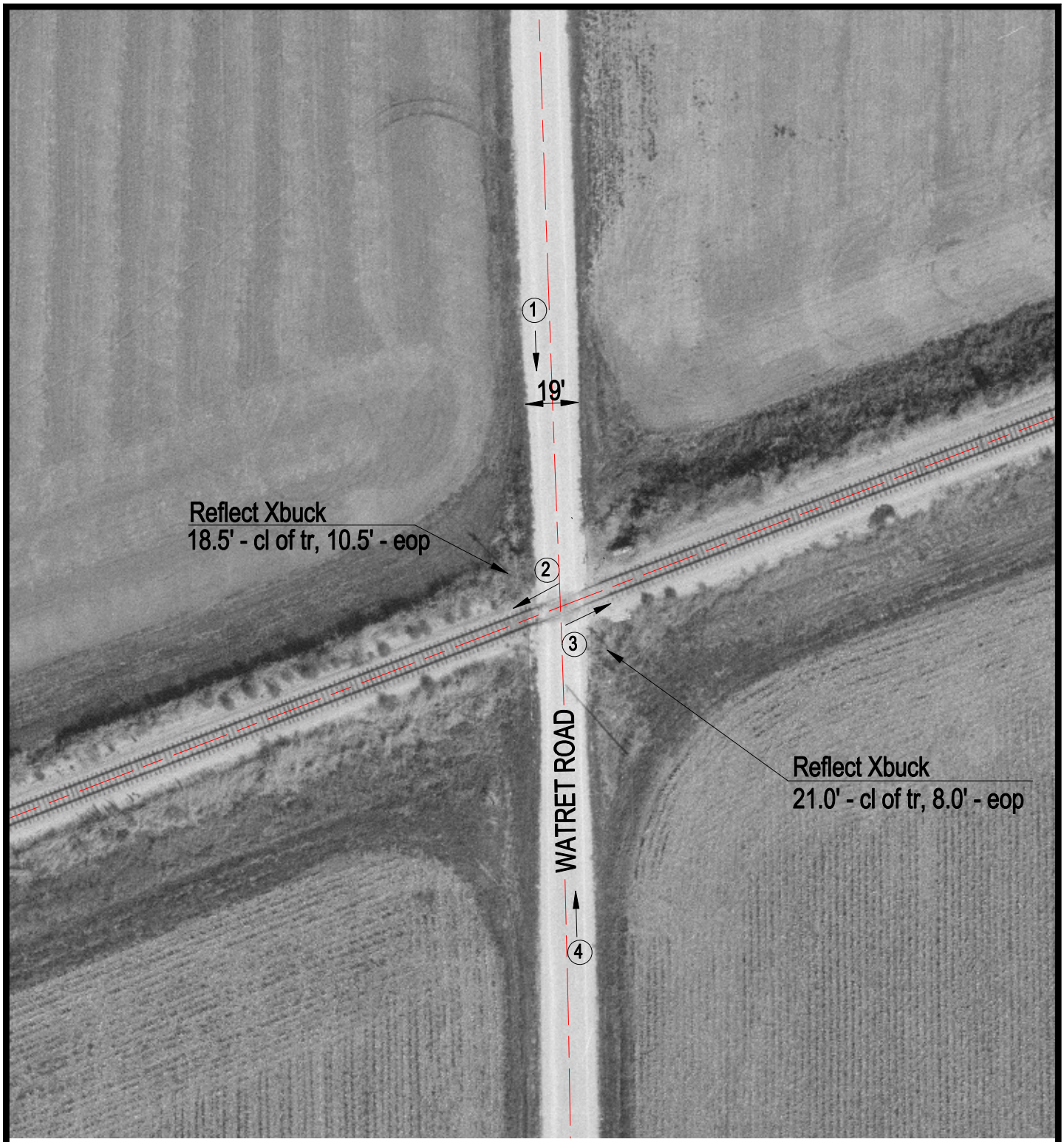

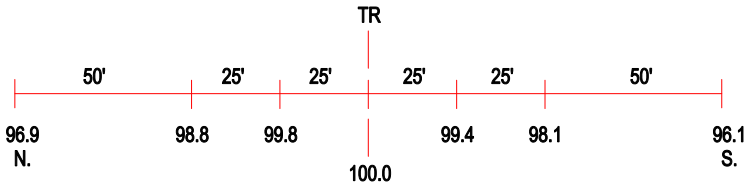

ROAD PROFILE

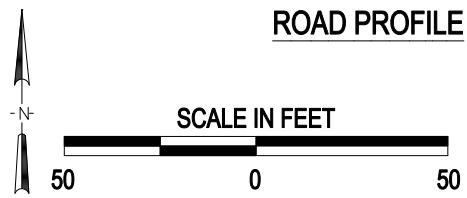

3 Photo Location

Crossing #:	293985D
Location:	Sangamon Co., City of Loami (N)
Lat/Long:	39°41'17" / 89°54'32"
Railroad:	GWWR
Street:	Watret Road
Railroad Milepost:	202.30
Crossing Protection:	Signs

I:\ICC\SANGAMON\293985D\293985D.DWG 11/23/99 11:33 TFG