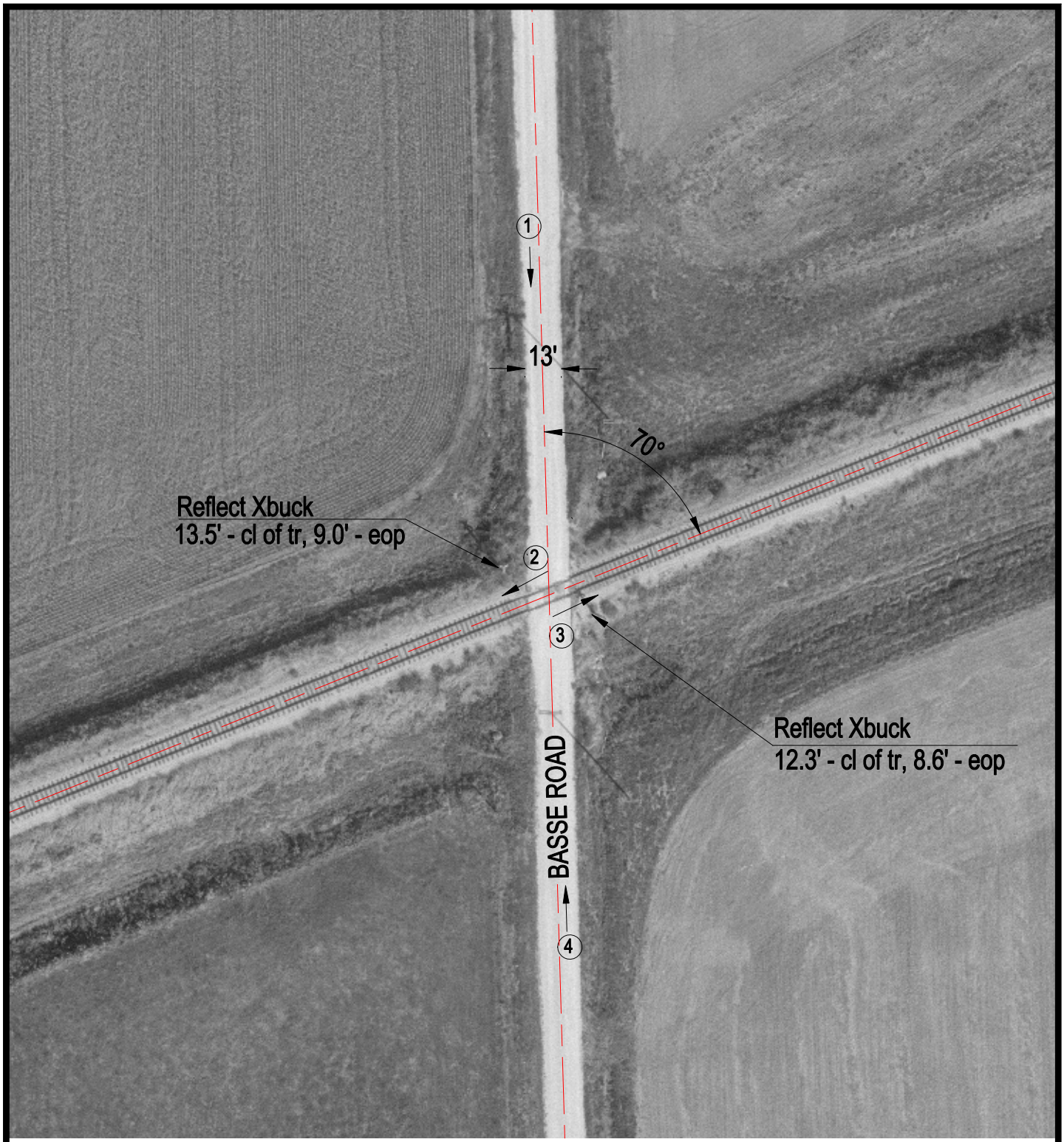

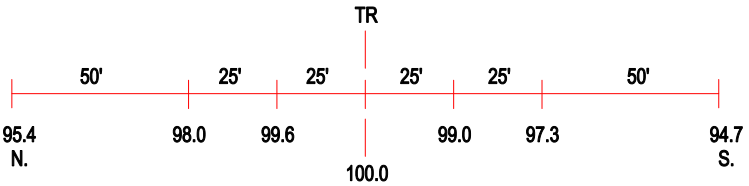

ROAD PROFILE

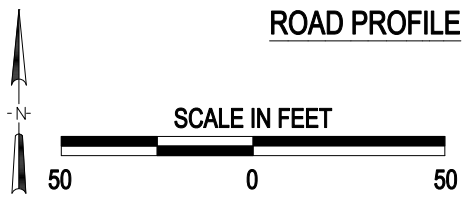

(3) Photo Location

Crossing #:	293978T
Location:	Sangamon Co., City of Loami (N)
Lat/Long:	39°42'12" / 89°51'28"
Railroad:	GWWR
Street:	Basse Road
Railroad Milepost:	199.40
Crossing Protection:	Signs

I:\ICC\SANGAMON\293978T\293978T.DWG 11/23/99 11:10 TFG