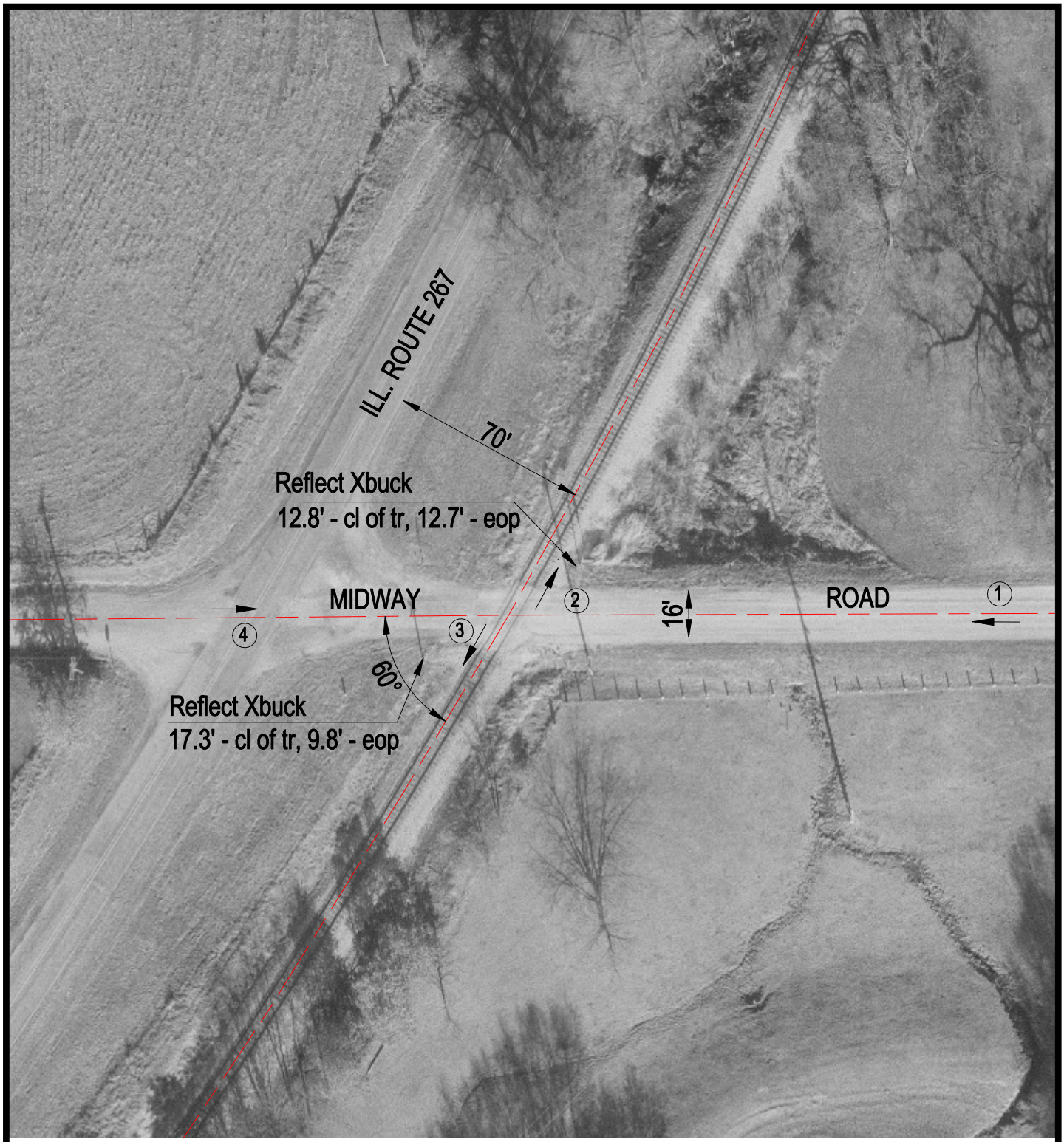

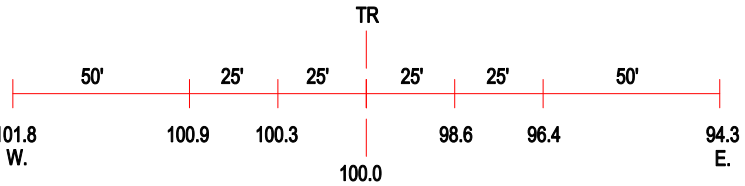

ROAD PROFILE

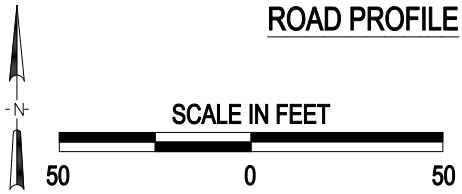

(3) Photo Location

Crossing #:	293944Y
Location:	Morgan Co., City of Woodson (N)
Lat/Long:	39°36'28" / 90°13'16"
Railroad:	GWWR
Street:	Midway Road
Railroad Milepost:	224.78
Crossing Protection:	Signs

J:\MORGAN\293944Y\293944Y.DWG 05/16/00 08:30 TFG