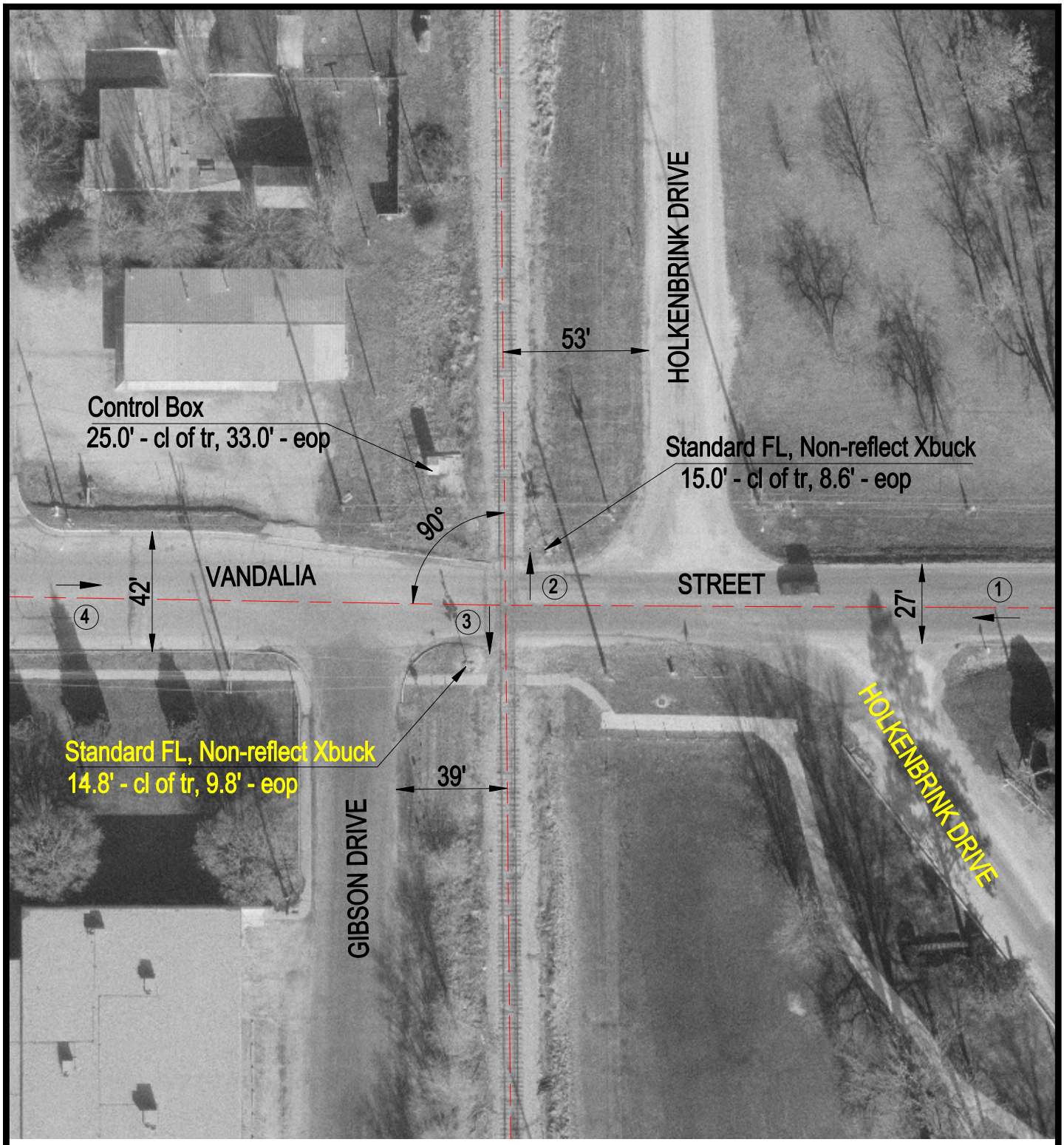

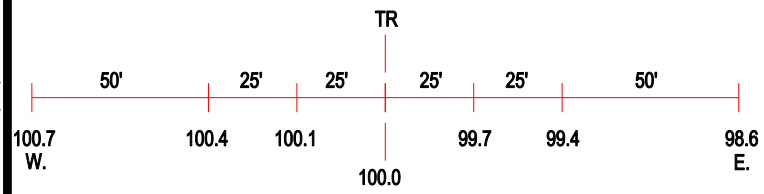

ROAD PROFILE

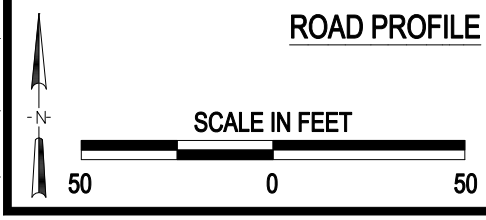

3 Photo Location

Crossing #:	293927H
Location:	Morgan Co., City of South Jacksonville (I)
Lat/Long:	39°42'31" / 90°13'08"
Railroad:	GWWR
Street:	Vandalia Street
Railroad Milepost:	217.80
Crossing Protection:	Train Activated Devices

J:\MORGAN\293927H\293927H.DWG 05/15/00 10:40 TFG