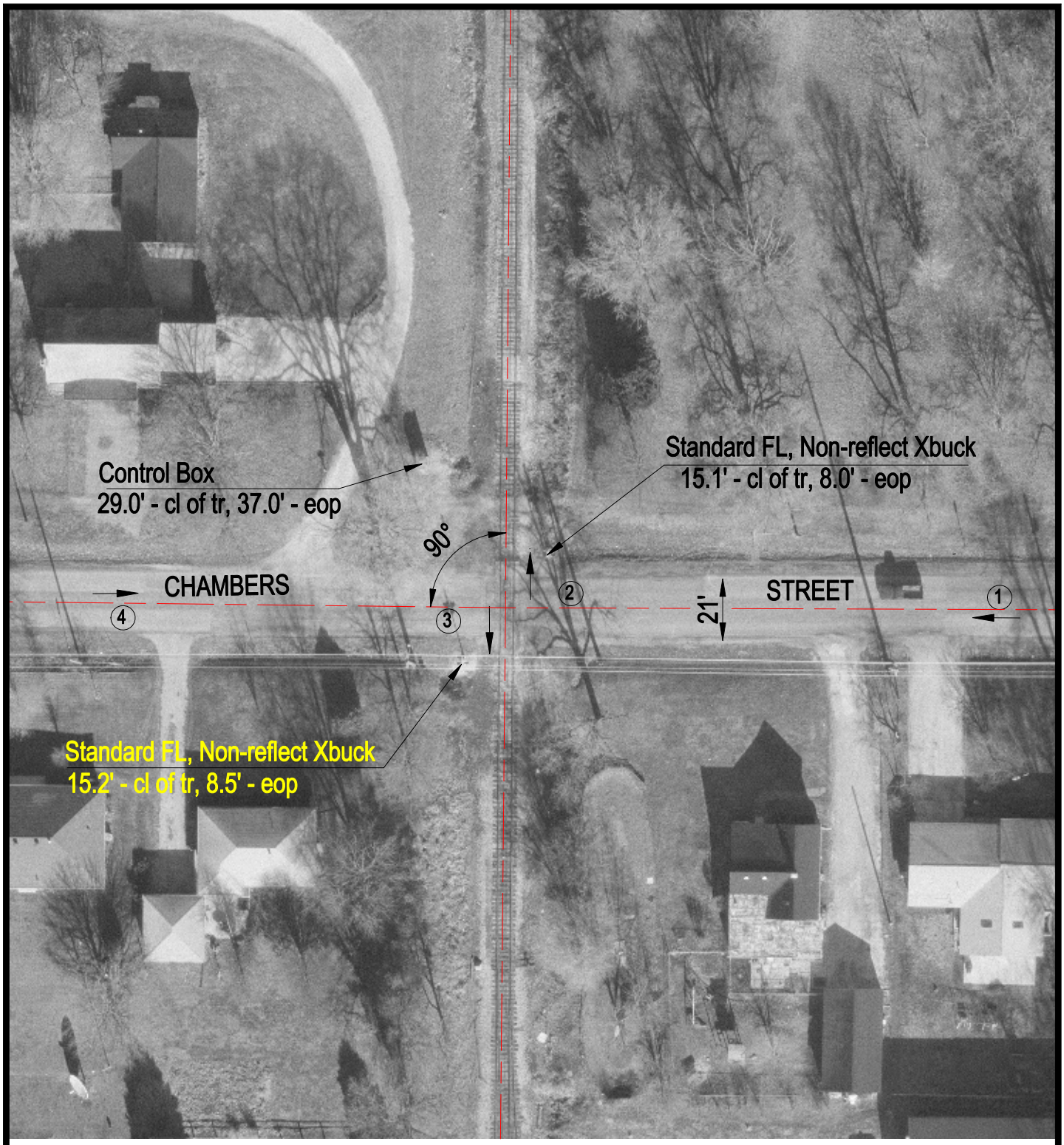

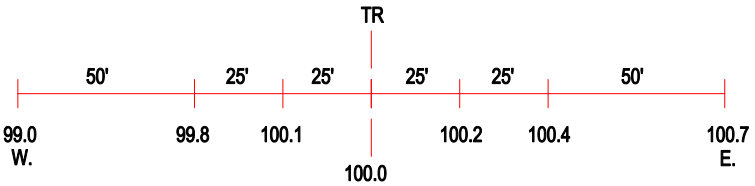

ROAD PROFILE

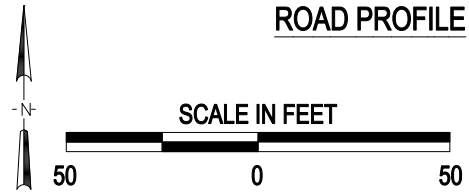

3 Photo Location

Crossing #:	293921S
Location:	Morgan Co., City of Jacksonville (I)
Lat/Long:	39°43'41" / 90°13'11"
Railroad:	GWWR
Street:	Chambers Street
Railroad Milepost:	216.49
Crossing Protection:	Train Activated Devices

J:\MORGAN\293921S\293921S.DWG 05/15/00 08:45 TFG