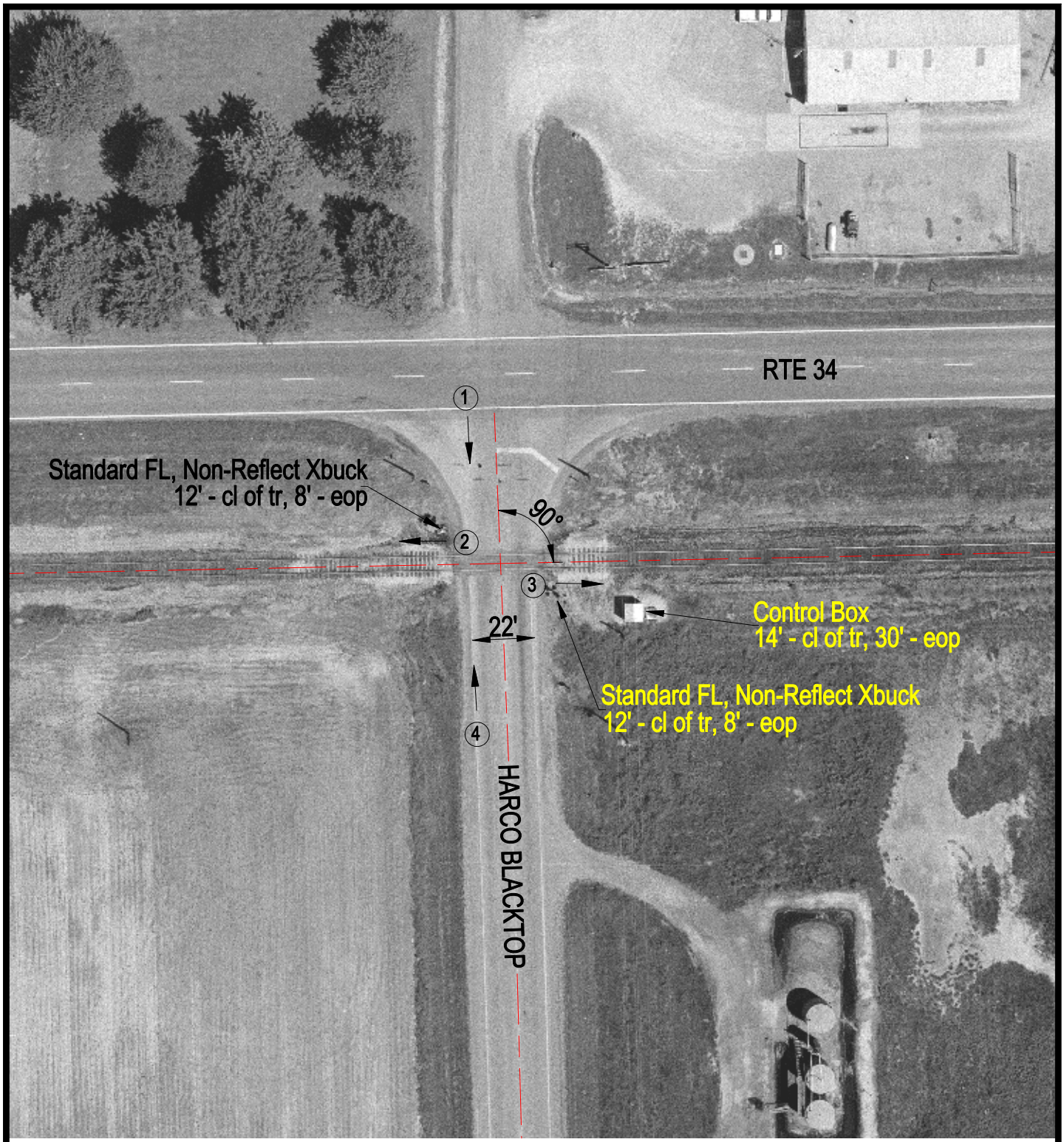

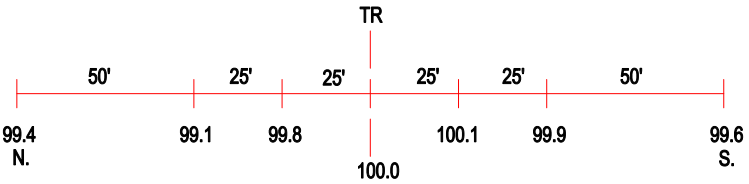

ROAD PROFILE

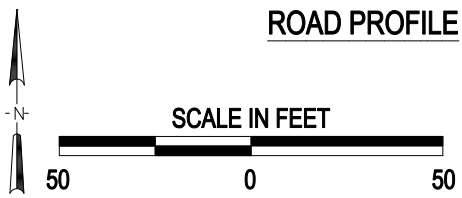

3 Photo Location

Crossing #:	293739T
Location:	Saline Co., City of Galatia (N)
Lat/Long:	37°50'30" / 88°39'06"
Railroad:	IC
Street:	Harco Blacktop
Railroad Milepost:	108.46
Crossing Protection:	Train Activated Devices

\\USPI\RailsDB\Saline\293739T\293739t.dwg Oct 16, 2009 1:38am