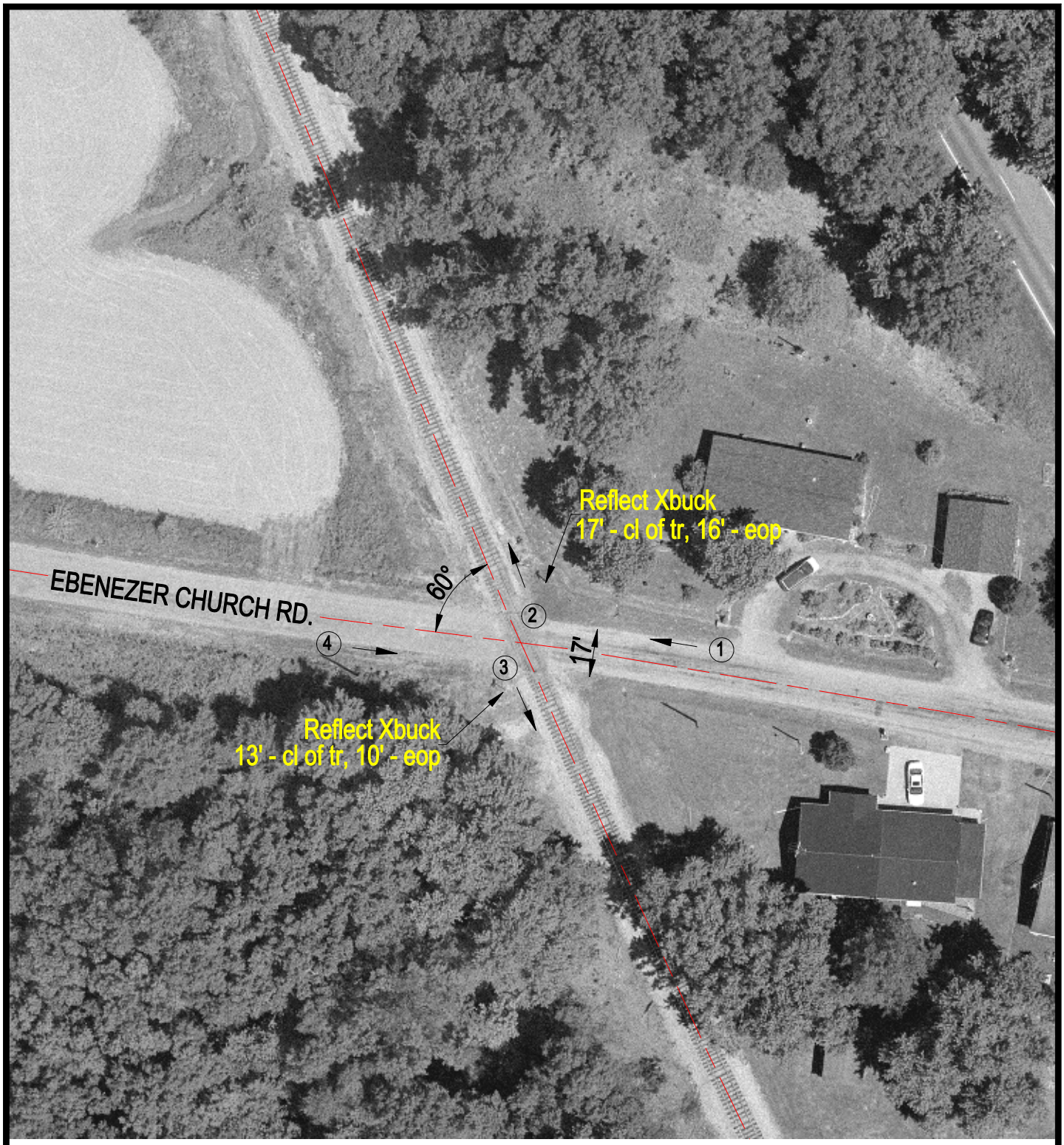

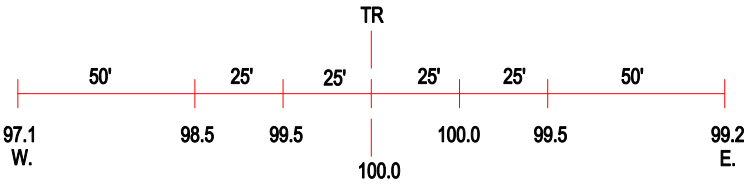

ROAD PROFILE

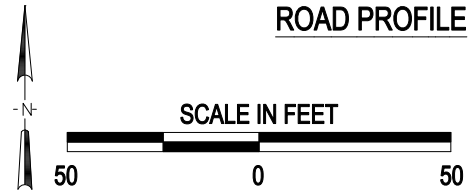

(3) Photo Location

Crossing #:	293735R
Location:	Saline Co., City of Galatia (N)
Lat/Long:	37°51'03" / 88°40'26"
Railroad:	IC
Street:	Ebenezer Church Rd.
Railroad Milepost:	107.00
Crossing Protection:	Signs

J:\SALINE\293735R\293735R.DWG 08/02/00 13:57 LPM