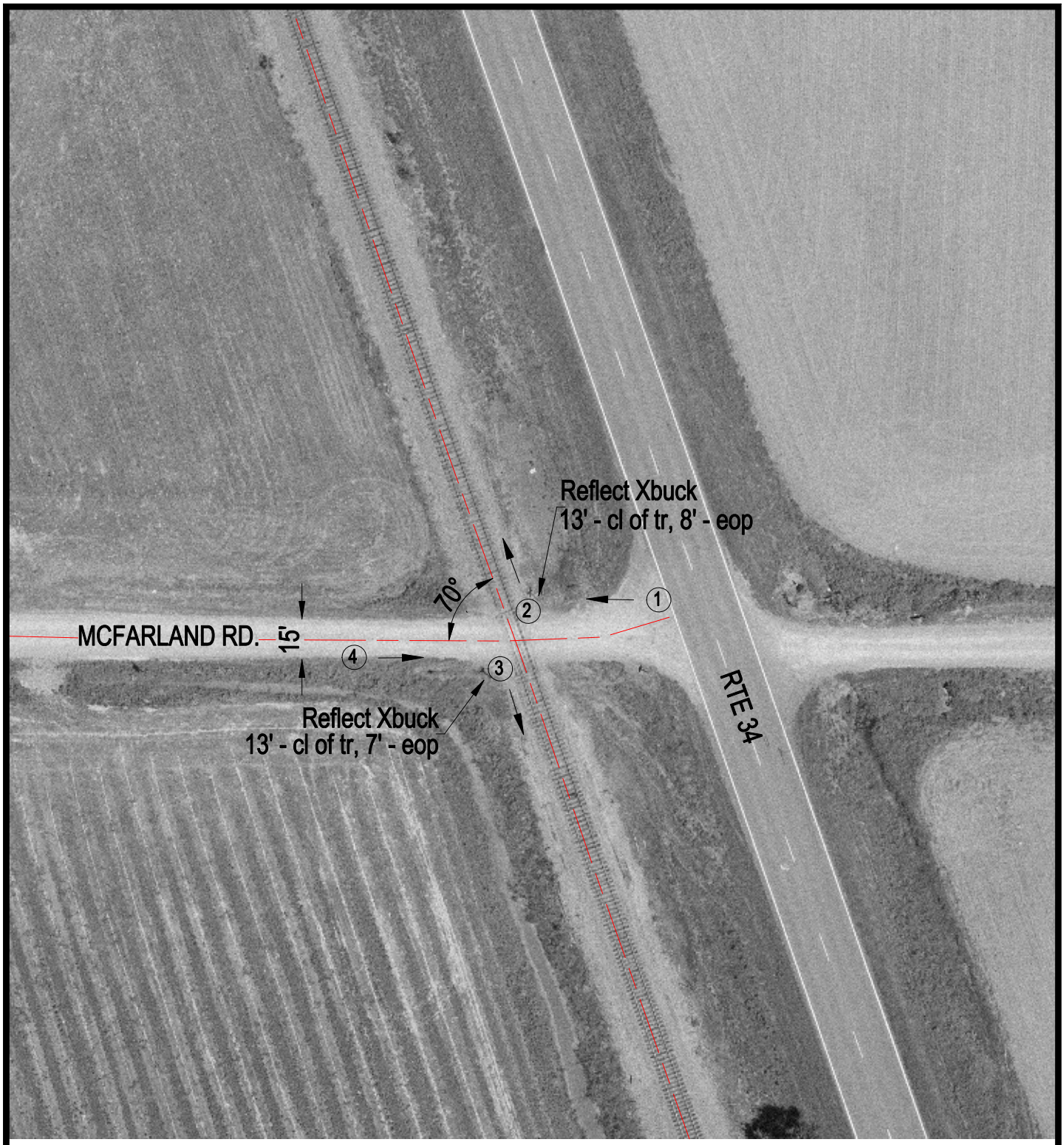

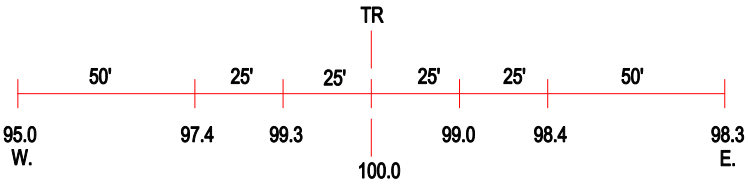

ROAD PROFILE

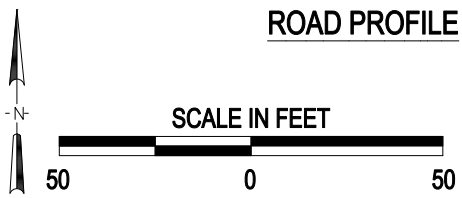

3 Photo Location

Crossing #:	293734J
Location:	Saline Co., City of Galatia (N)
Lat/Long:	37°52'02" / 88°40'52"
Railroad:	IC
Street:	McFarland Rd.
Railroad Milepost:	105.90
Crossing Protection:	Signs

\\USP\RailsDB\Saline\293734J\293734J.dwg Oct 16, 2009 1:38am