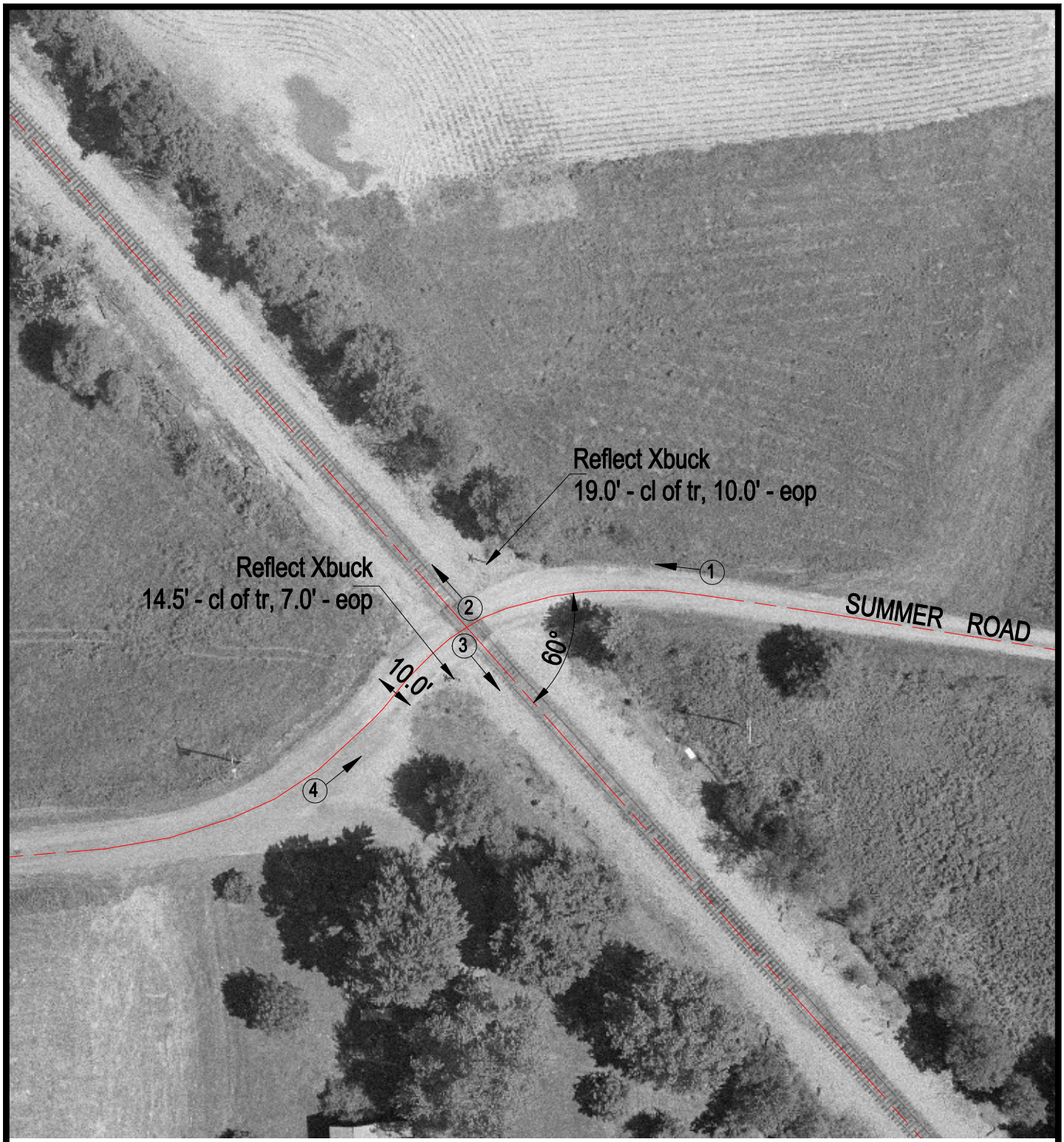

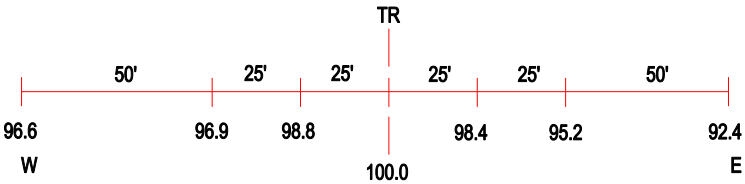

ROAD PROFILE

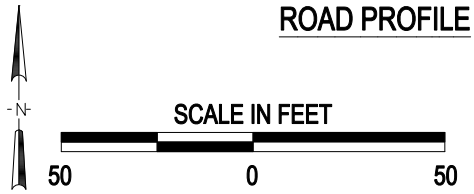

3 Photo Location

Crossing #:	293725K
Location:	Franklin Co., City of Benton (Near)
Lat/Long:	37°59'01" / 88°53'14"
Railroad:	IC
Street:	Summer Road
Railroad Milepost:	91.80
Crossing Protection:	Sign

J:\FRANKLIN\293725K\293725K.DWG 09/11/00 15:15 JLA