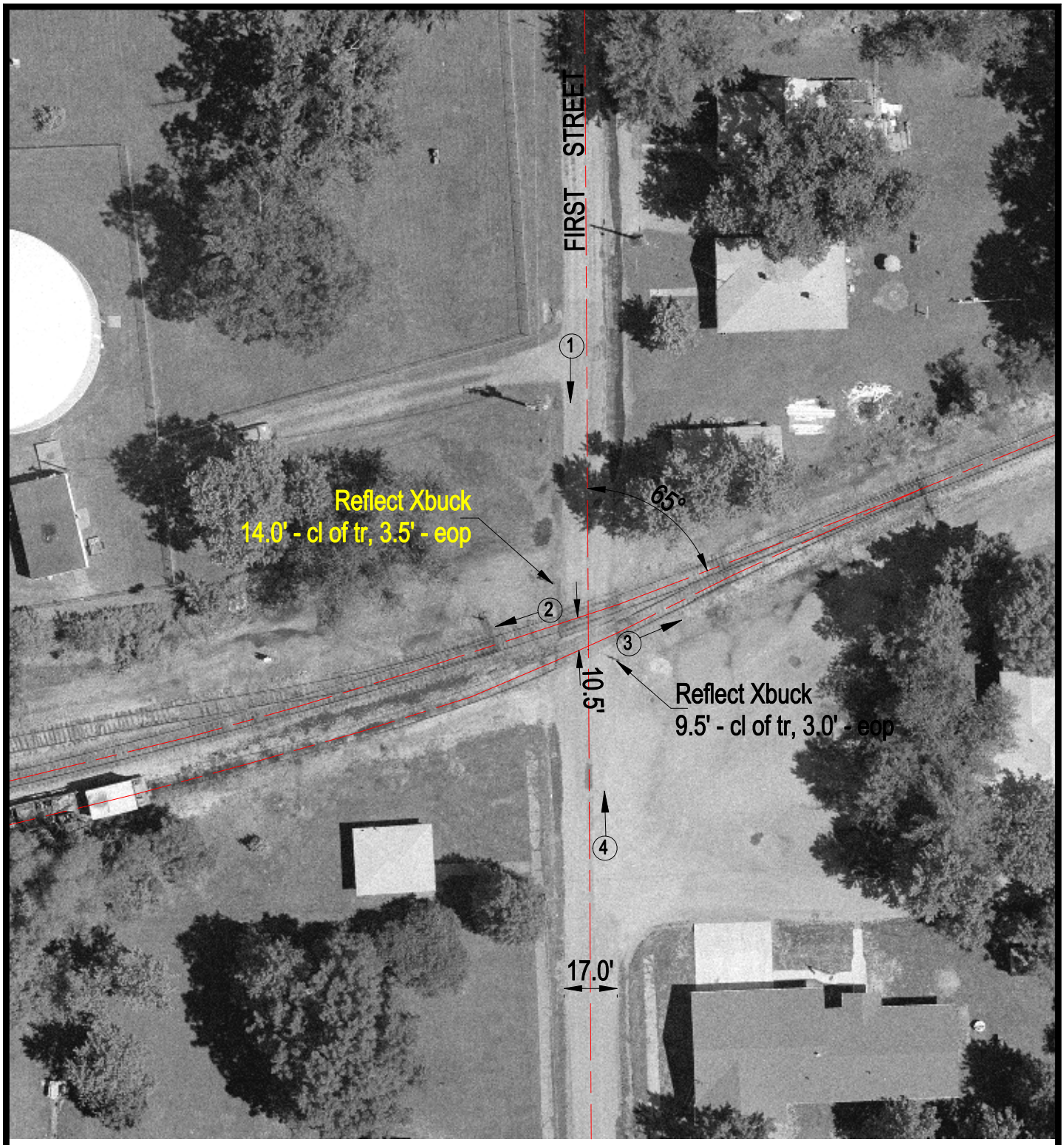

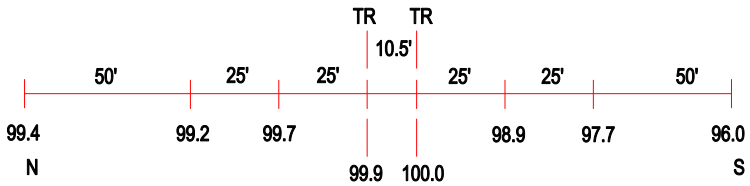

ROAD PROFILE

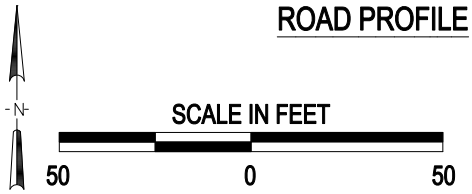

(3) Photo Location

Crossing #:	293718A
Location:	Franklin Co., City of Benton (In)
Lat/Long:	37°59'33" / 88°55'19"
Railroad:	IC
Street:	First Street
Railroad Milepost:	89.60
Crossing Protection:	Sign

J:\FRANKLIN\293718A\293718A.DWG 03/01/01 08:31 JLA