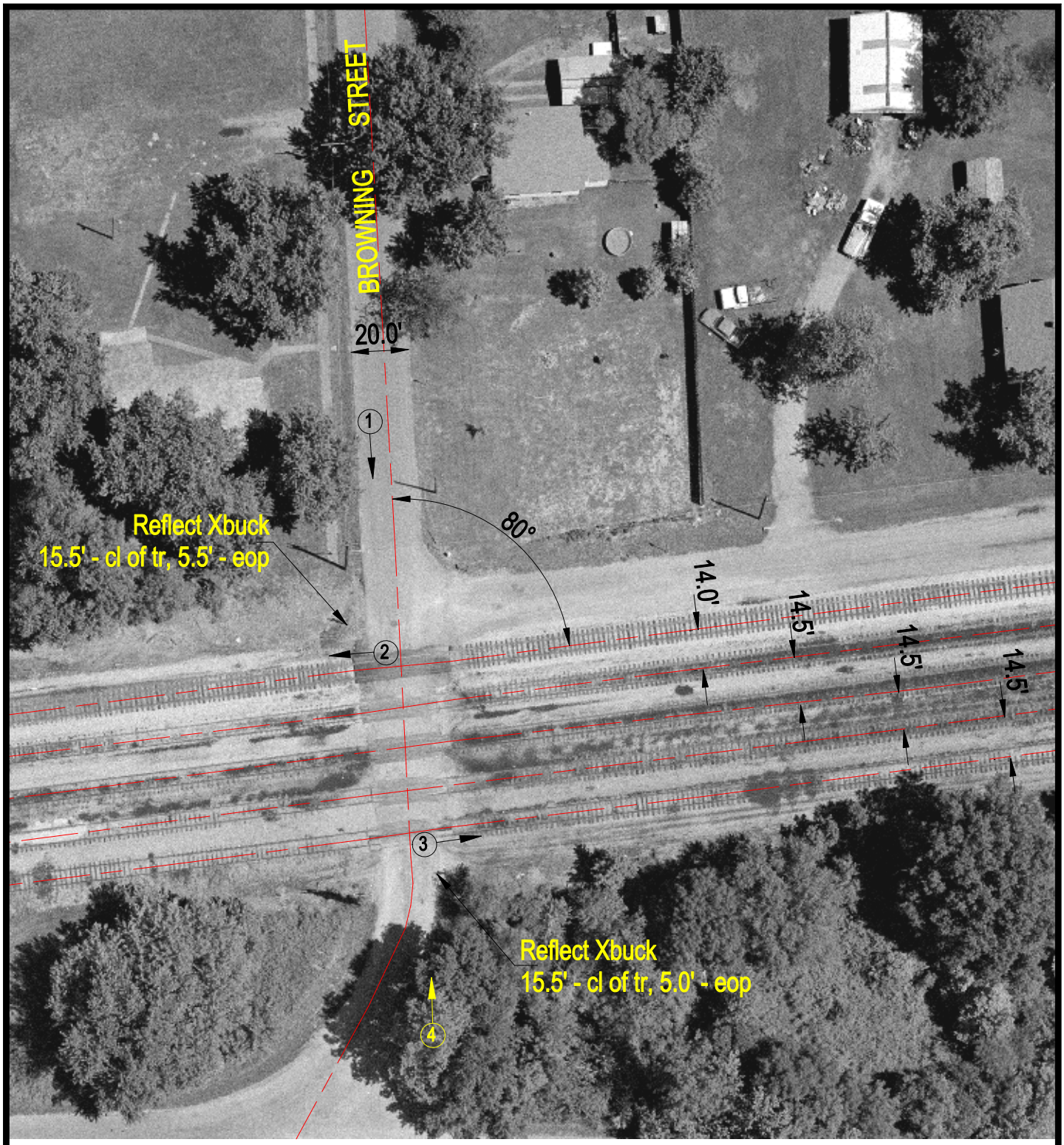

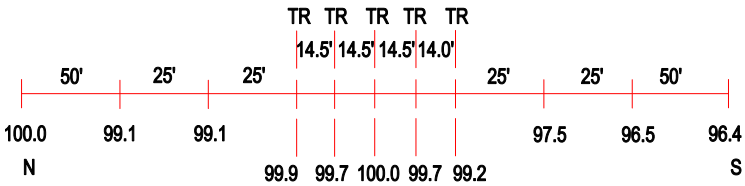

ROAD PROFILE

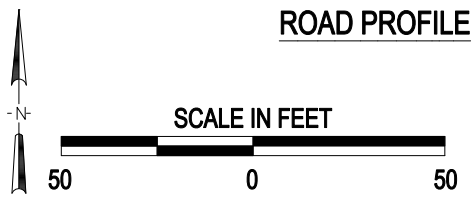

(3) Photo Location

Crossing #:	293711C
Location:	Franklin Co., City of West City (In)
Lat/Long:	37°59'26" / 88°56'27"
Railroad:	IC
Street:	Browning Street
Railroad Milepost:	88.50
Crossing Protection:	Sign

J:\FRANKLIN\293711C\293711C.DWG 09/15/00 08:44 JLA