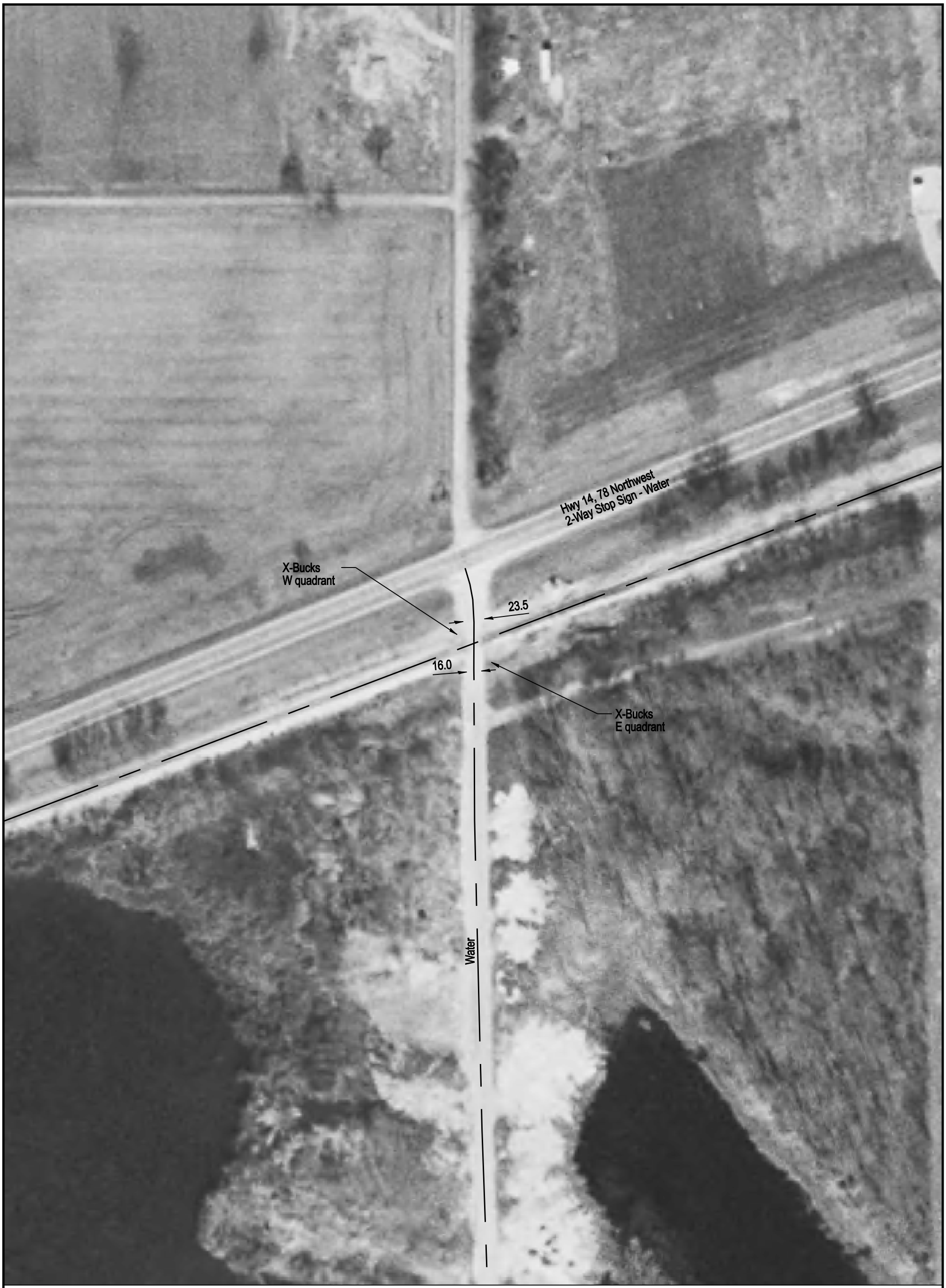

NOTE: ALL MEASUREMENTS ARE IN FEET

DOT/AAR Inventory #: 028201O

Location: Franklin Co., In Buckner, IL

Lat/Long: 37° 59' 14"/-89° 0' 9"

Railroad Milepost - Line: Not Available

Crossing Angle (Deg.): 70

Crossing Width (By Track): 23.5

Number of Tracks: 1

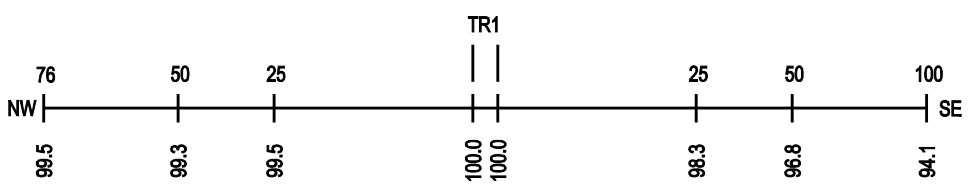
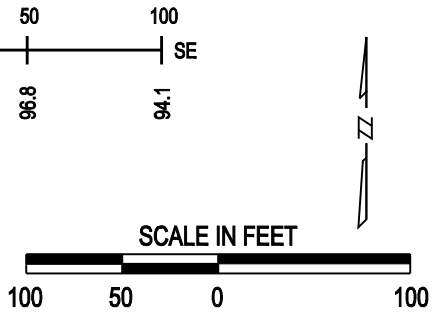
ROAD PROFILE