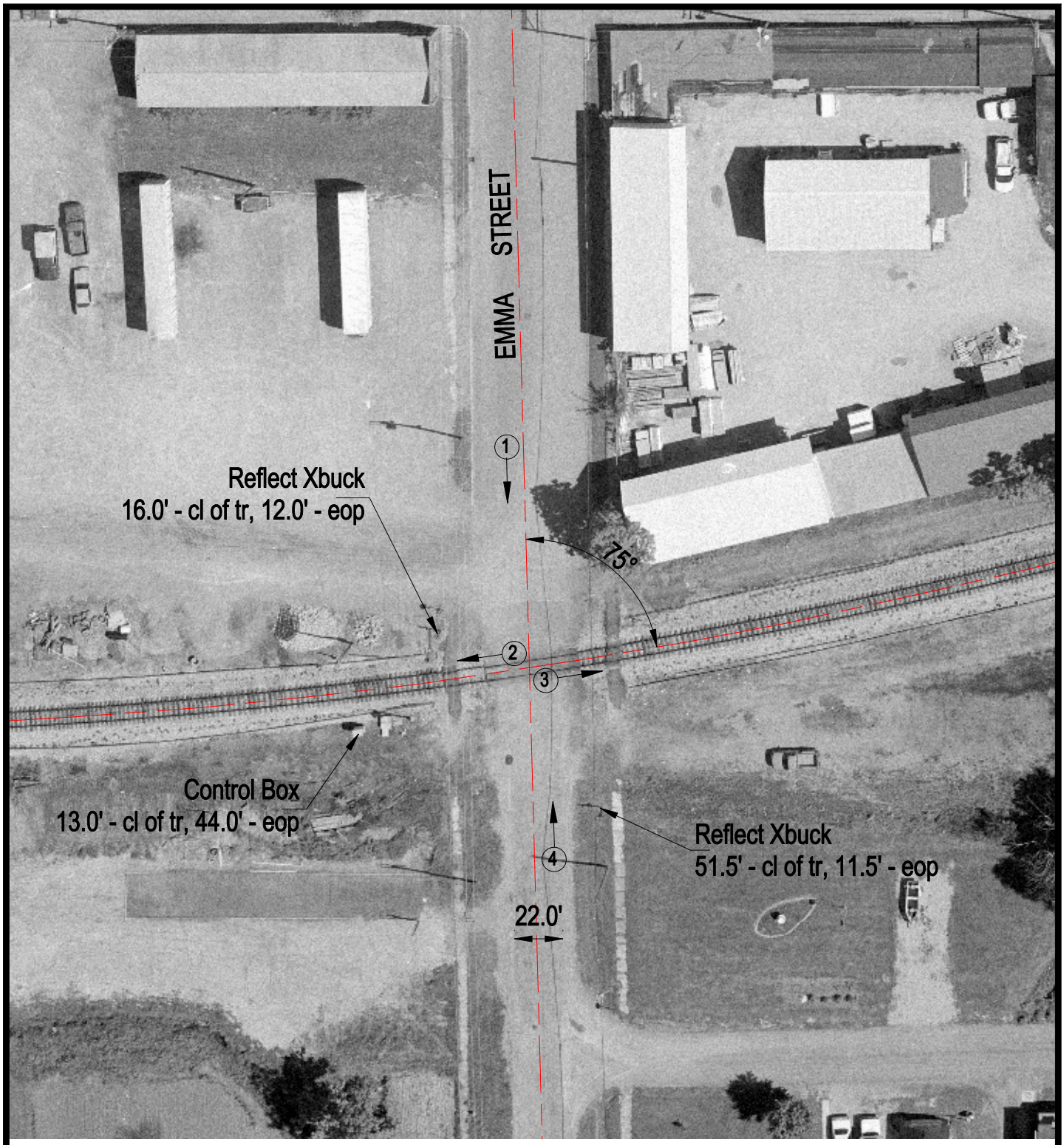

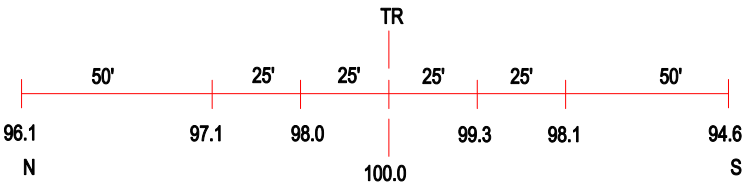

ROAD PROFILE

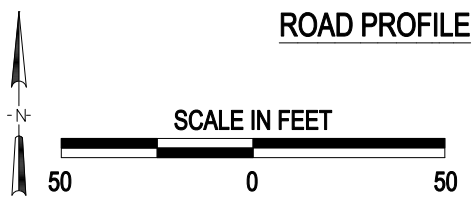

(3) Photo Location

Crossing #:	293697J
Location:	Franklin Co., City of Christopher (In)
Lat/Long:	37°58'18" / 89°03'16"
Railroad:	IC
Street:	Emma Street
Railroad Milepost:	82.10
Crossing Protection:	Sign

J:\FRANKLIN\293697J\293697J.DWG 09/07/00 09:02 JLA