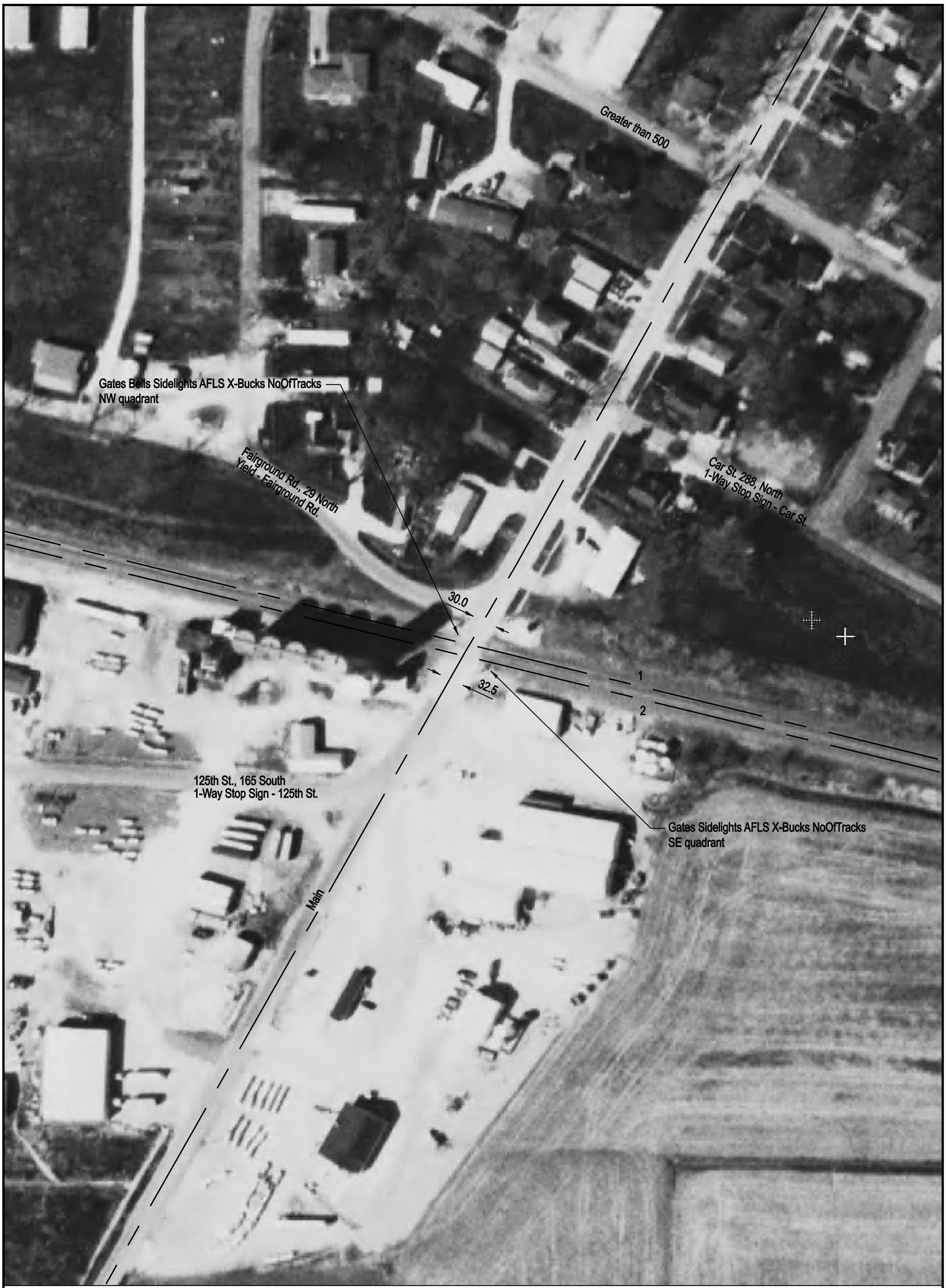

NOTE: ALL MEASUREMENTS ARE IN FEET

DOT/AAR Inventory #: 293225M

Location: Pike Co., In Pleasant Hill, IL

Lat/Long: 39º 26' 15"/-90º 52' 35"

Railroad Milepost - Line: 265.5-AD

Crossing Angle (Deg.): 80

Crossing Width (By Track): 30.5, 32.5 (1 to 2)

Number of Tracks: 2

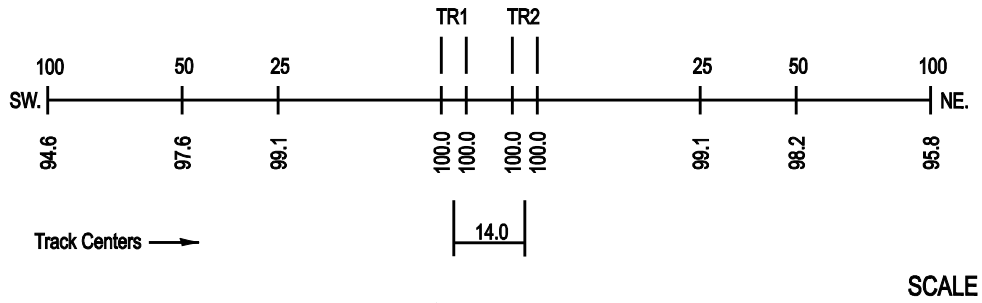
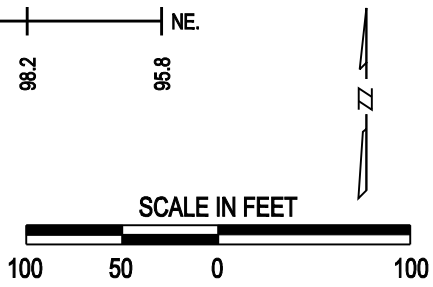
ROAD PROFILE