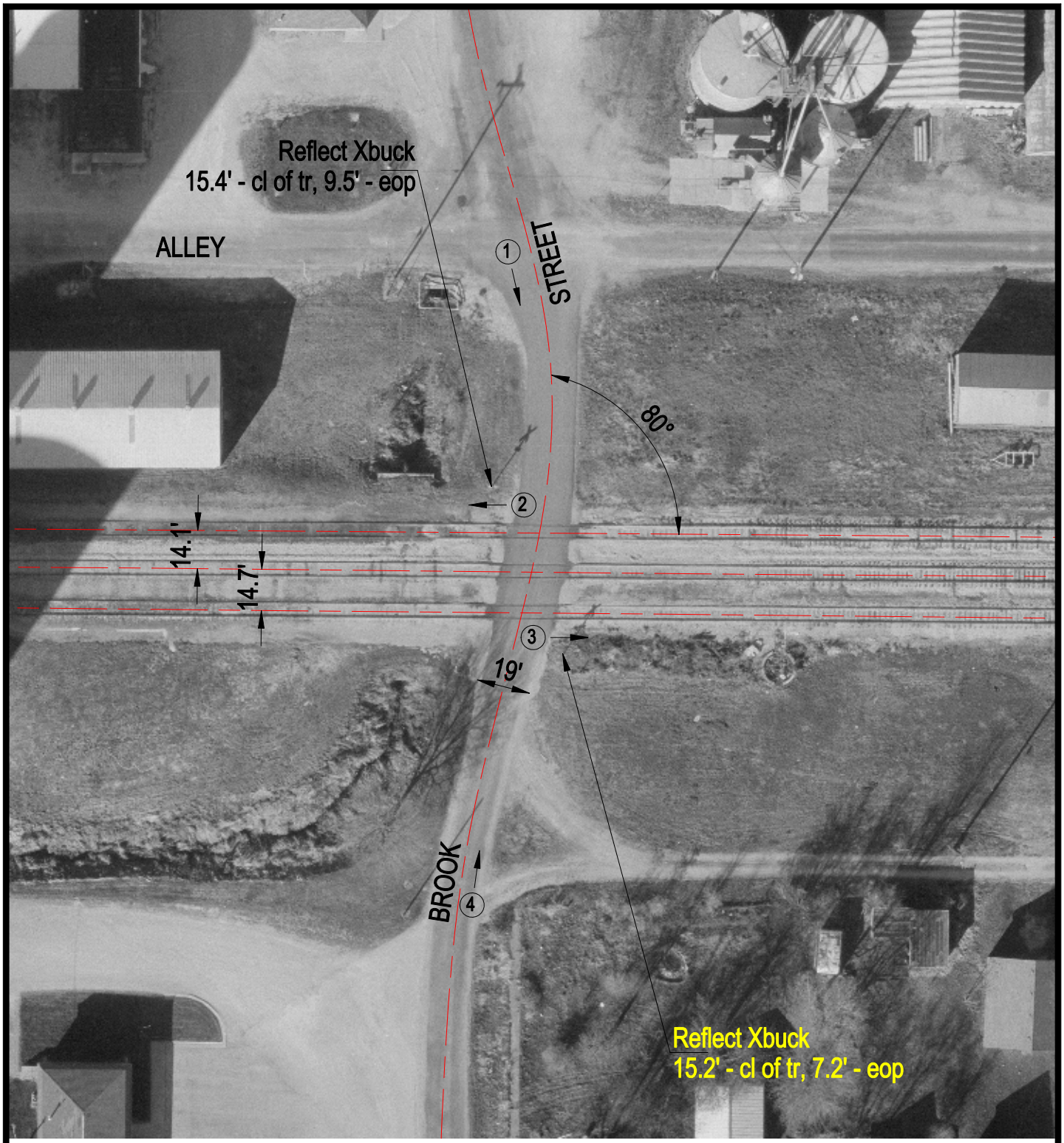

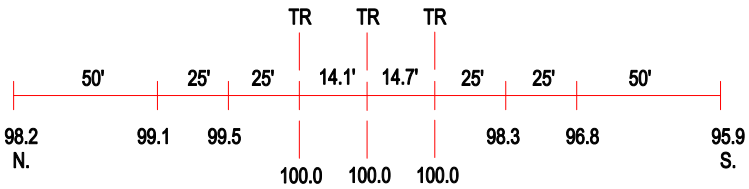

ROAD PROFILE

3 Photo Location

Crossing #:	293034C
Location:	Mclean Co., City of Colfax (I)
Lat/Long:	40°33'58" / 88°36'52"
Railroad:	BLOL
Street:	Brook Street
Railroad Milepost:	119.66
Crossing Protection:	Signs