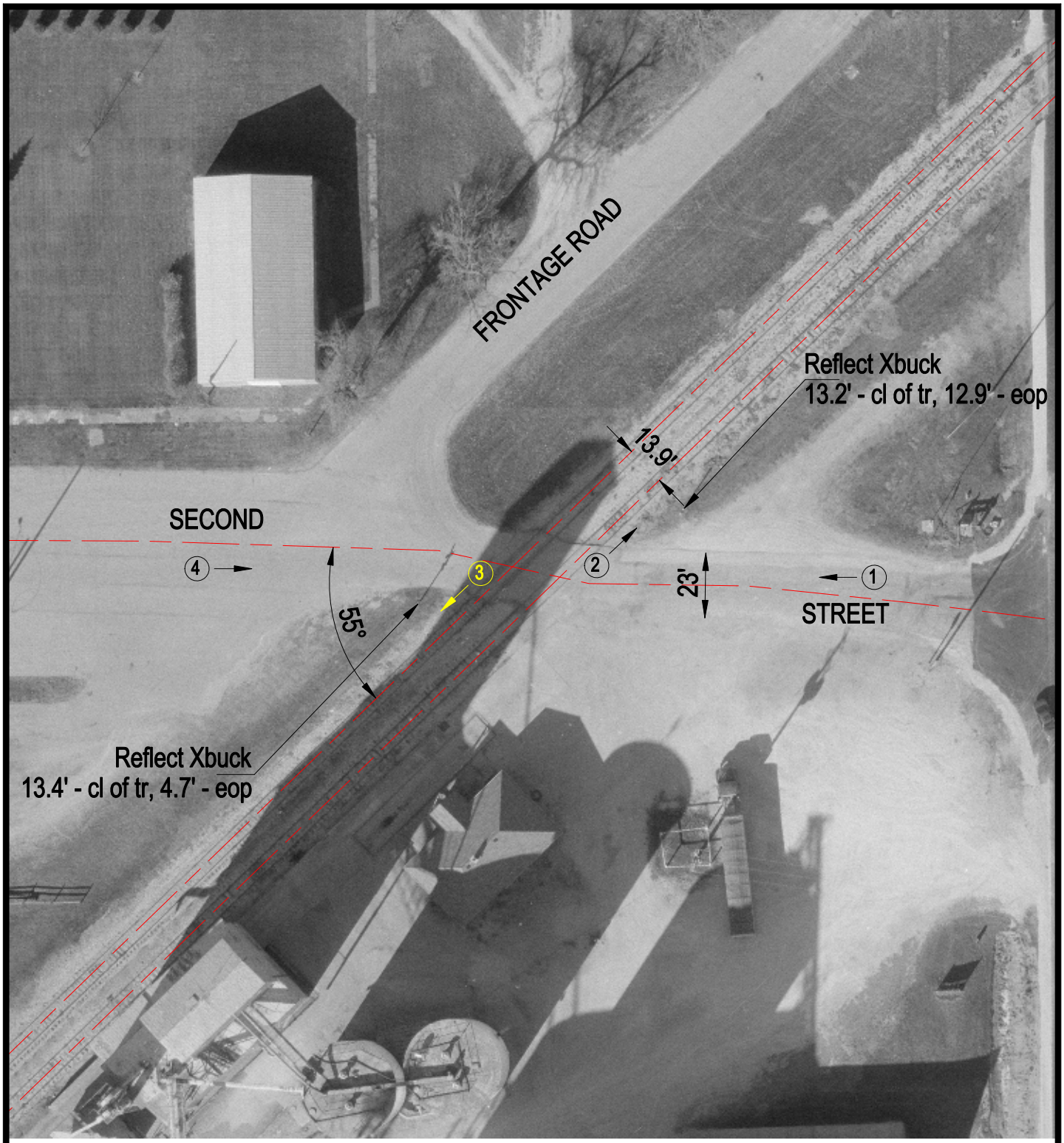

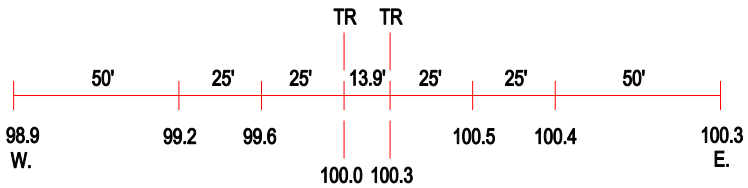

ROAD PROFILE

(3) Photo Location

Crossing #:	293027S
Location:	Mclean Co., City of Anchor (I)
Lat/Long:	40°34'06" / 88°32'11"
Railroad:	BLOL
Street:	Second Street
Railroad Milepost:	115.49
Crossing Protection:	Signs