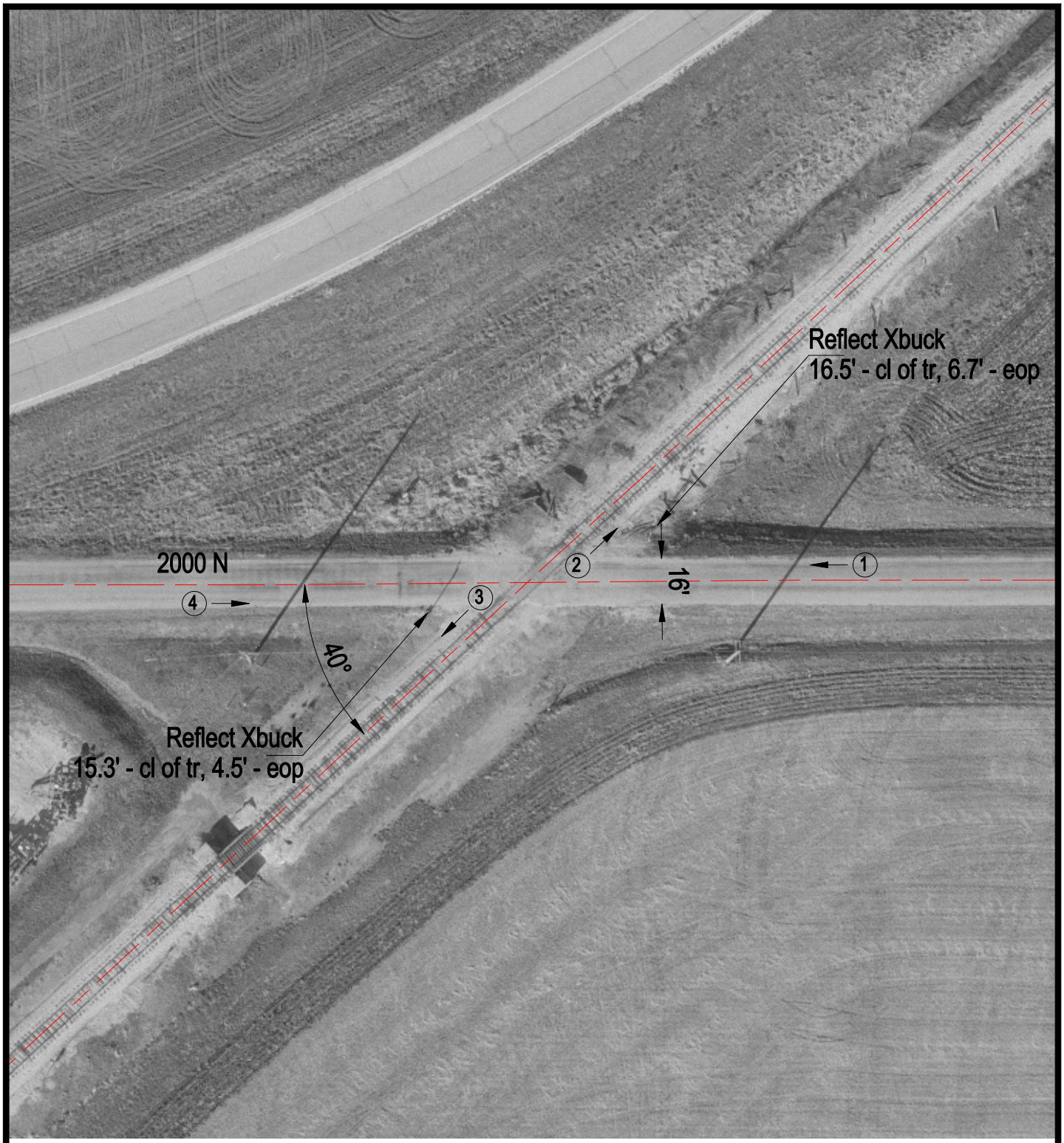

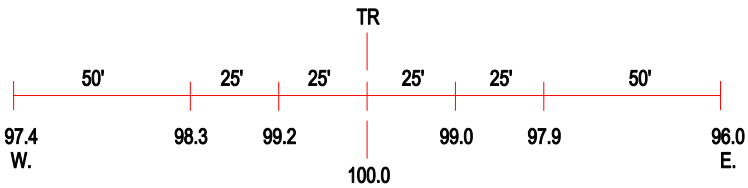

ROAD PROFILE

(3) Photo Location

Crossing #:	293025D
Location:	Mclean Co., City of Anchor (N)
Lat/Long:	40°34'23" / 88°31'46"
Railroad:	BLOL
Street:	2000 N
Railroad Milepost:	114.95
Crossing Protection:	Signs