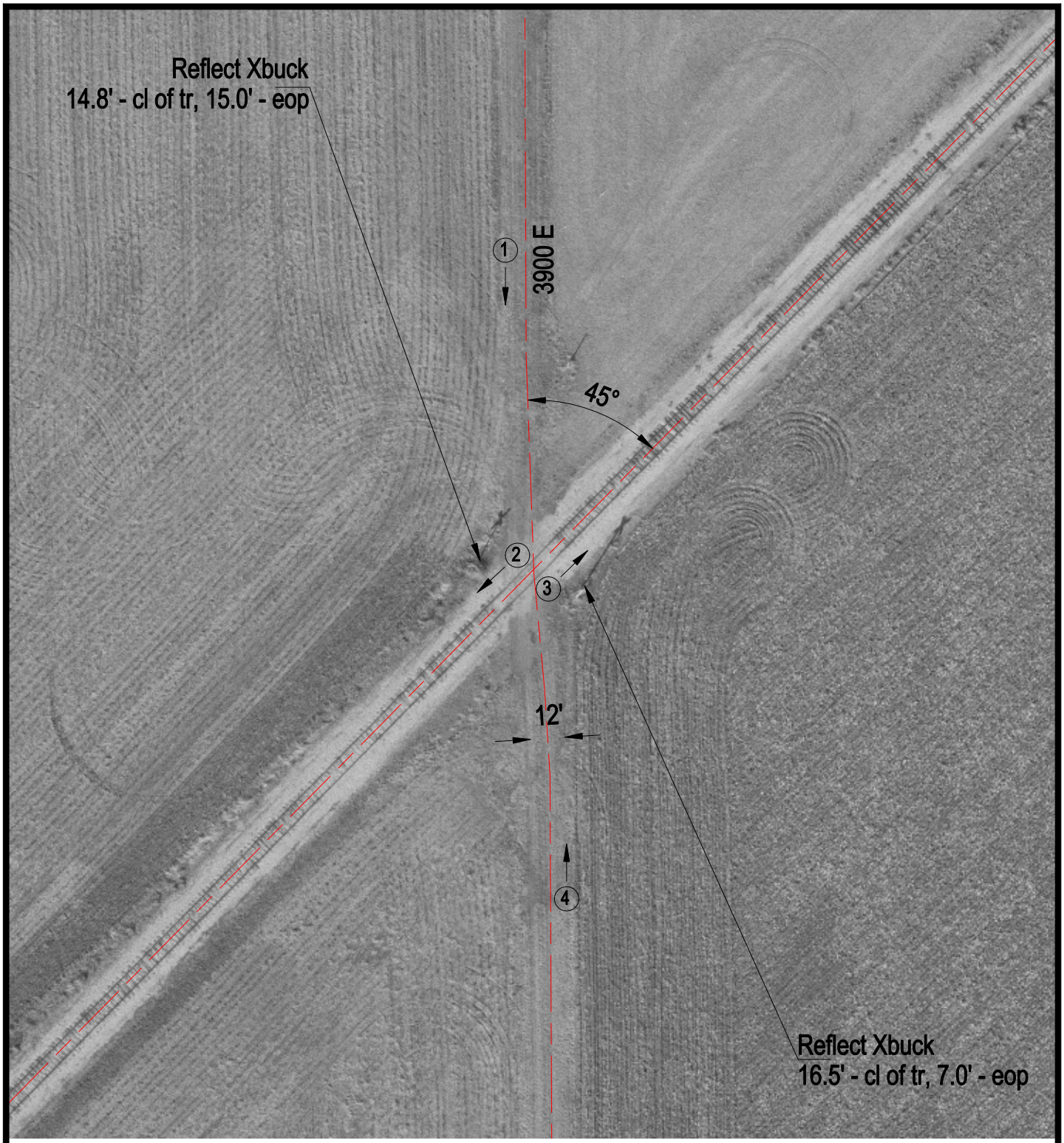

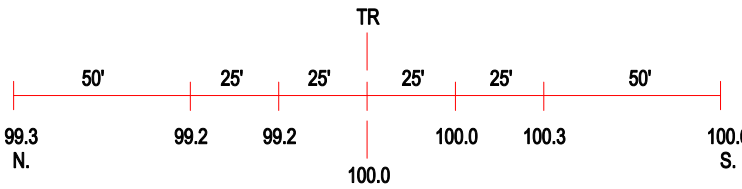

ROAD PROFILE

3 Photo Location

Crossing #:	293023P
Location:	Mclean Co., City of Anchor (N)
Lat/Long:	40°34'55" / 88°31'00"
Railroad:	BLOL
Street:	3900 E
Railroad Milepost:	114.15
Crossing Protection:	Train Activated Devices