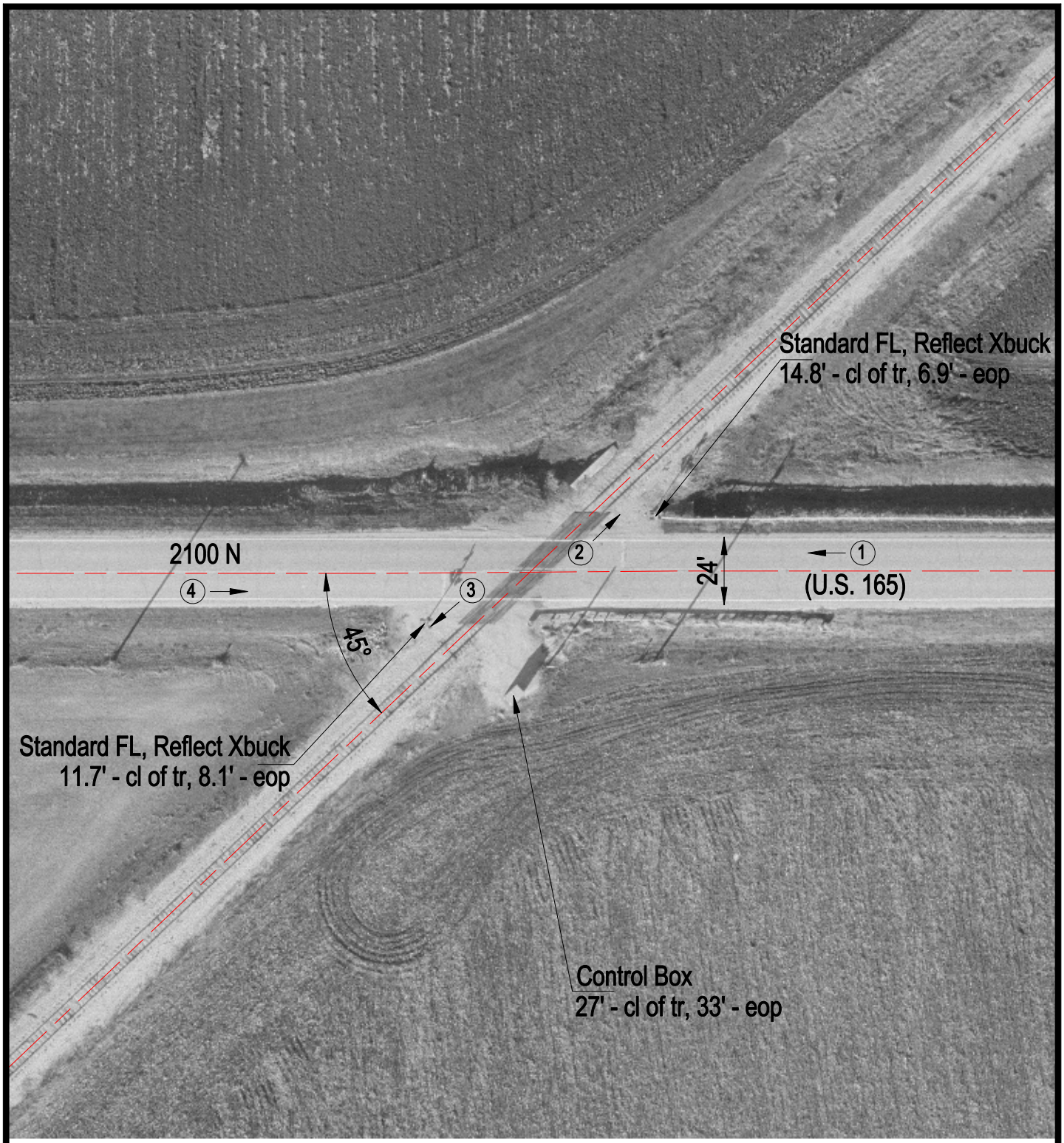

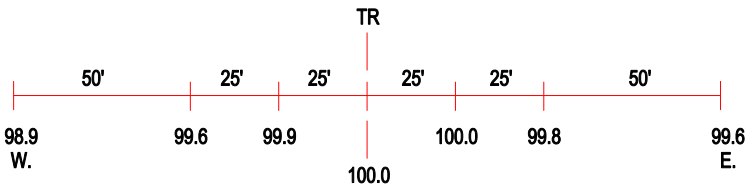

ROAD PROFILE

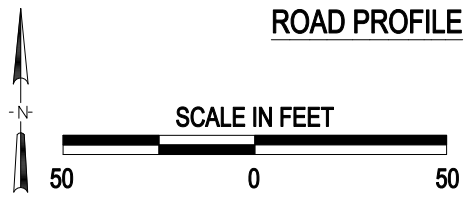

3 Photo Location

Crossing #:	293021B
Location:	Mclean Co., City of Anchor (N)
Lat/Long:	40°35'16" / 88°30'33"
Railroad:	BLOL
Street:	2100 N
Railroad Milepost:	113.60
Crossing Protection:	Train Activated Devices