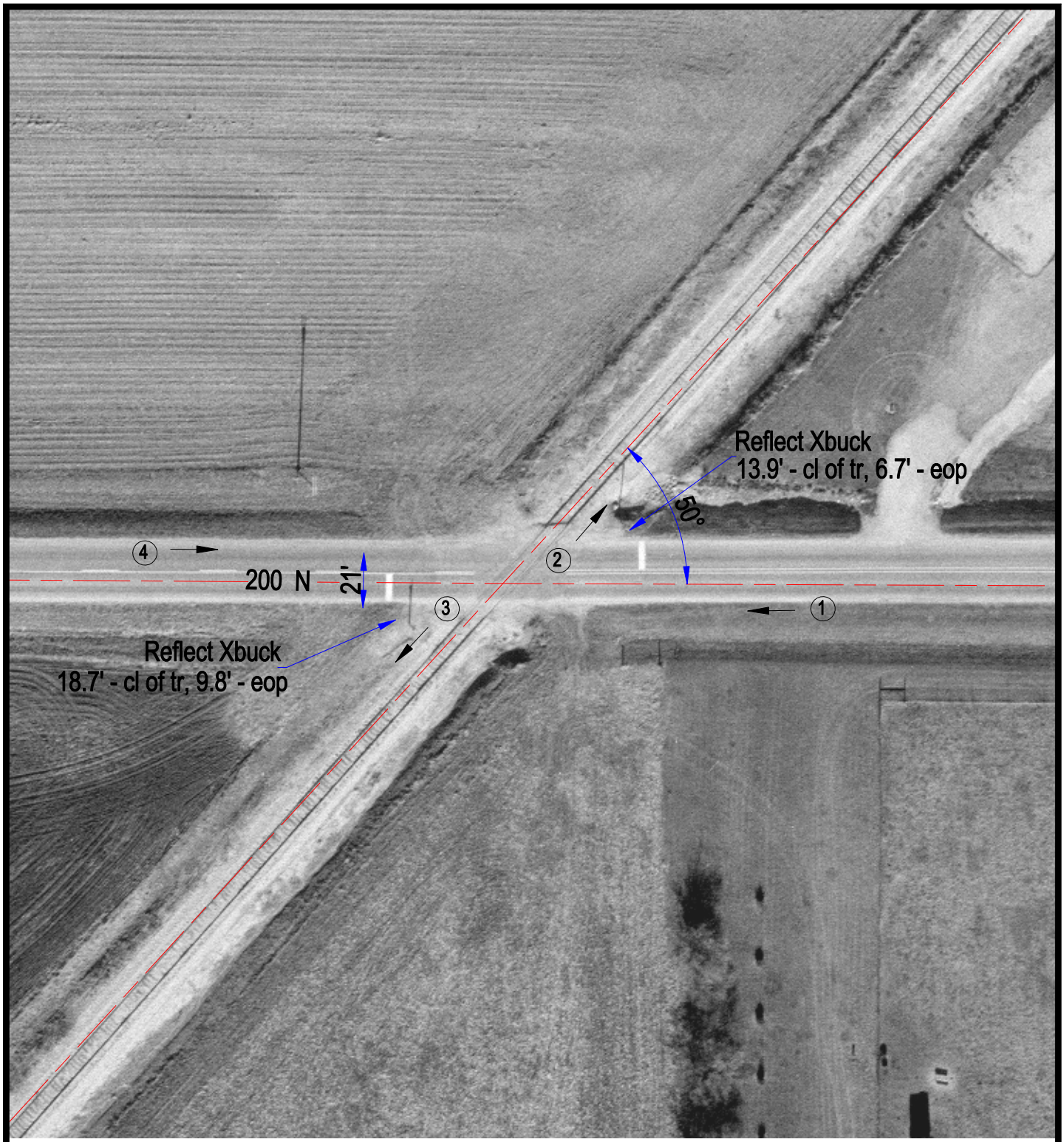

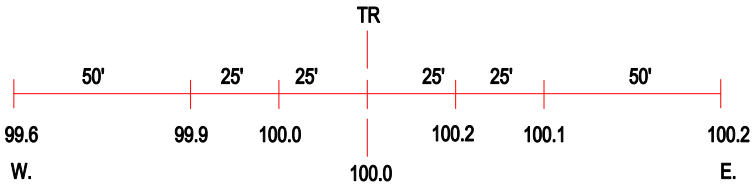

ROAD PROFILE

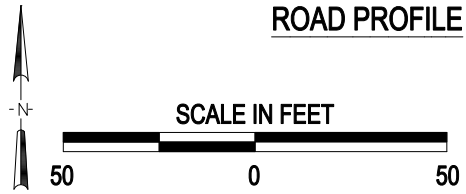

(3) Photo Location

Crossing #:	293009U
Location:	Livingston Co., City of Cropsey (N)
Lat/Long:	40°38'49" , 88°26'05"
Railroad:	BLOL
Street:	200 N
Railroad Milepost:	107.90
Crossing Protection:	Signs

J:\LIVINGSTON\293009U\293009U.DWG 10/30/00 11:32 JLA