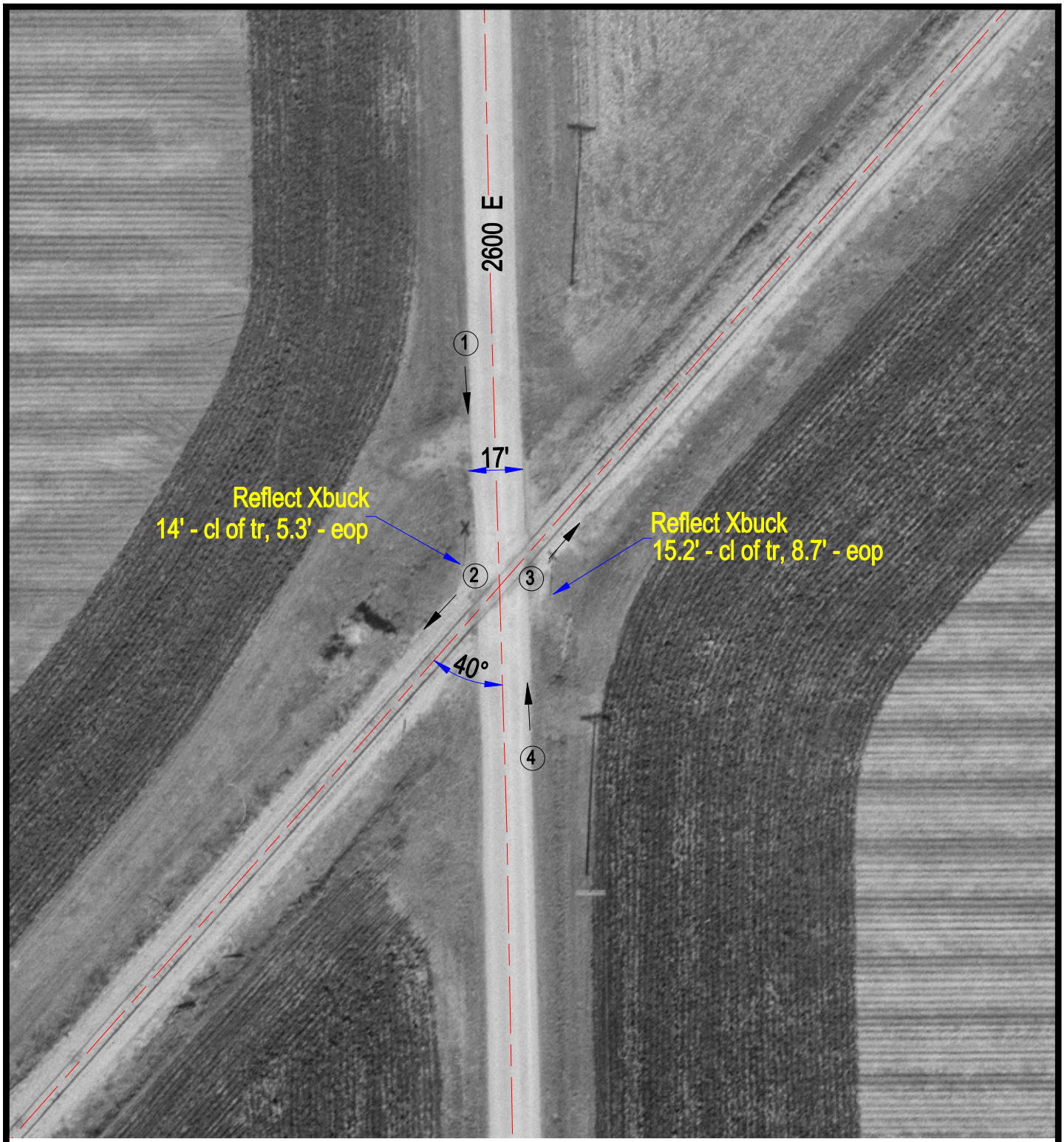

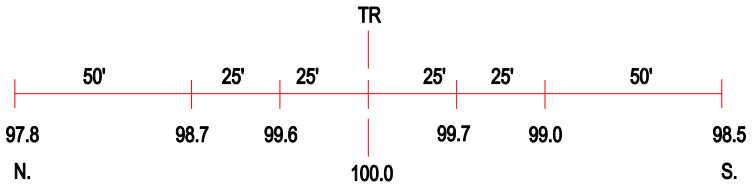

ROAD PROFILE

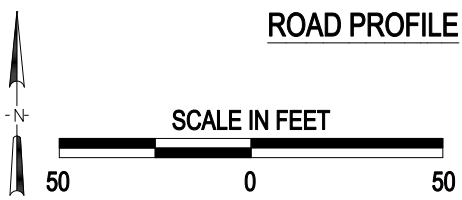

3 Photo Location

Crossing #:	293008M
Location:	Livingston Co., City of Cropsey (N)
Lat/Long:	40°39'23" , 88°25'27"
Railroad:	BLOL
Street:	2600 E
Railroad Milepost:	107.00
Crossing Protection:	Signs

J:\LIVINGSTON\293008M\293008M.DWG 09/13/00 08:47 MEW