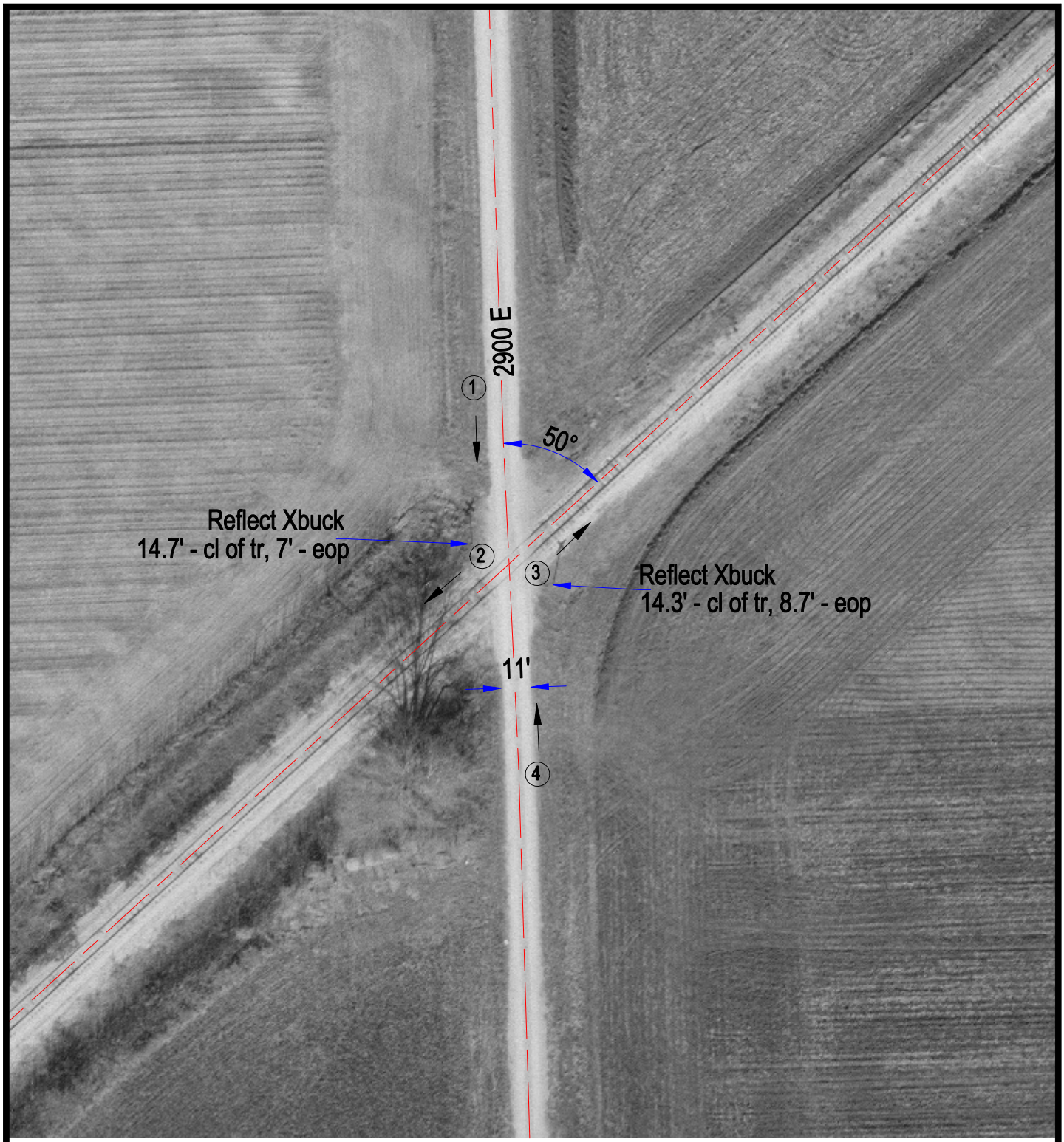

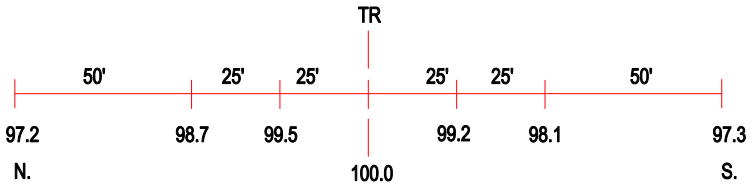

ROAD PROFILE

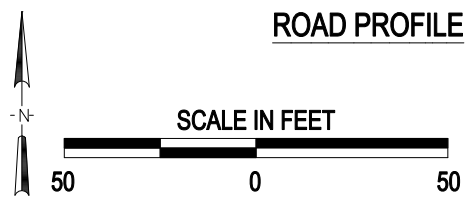

3 Photo Location

Crossing #:	292996M
Location:	Livingston Co., City of Cropsey (N)
Lat/Long:	40°41'37" , 88°22'22"
Railroad:	BLOL
Street:	2900 E
Railroad Milepost:	103.20
Crossing Protection:	Signs

J:\LIVINGSTON\292996M\292996M.DWG 09/11/00 08:49 MEW