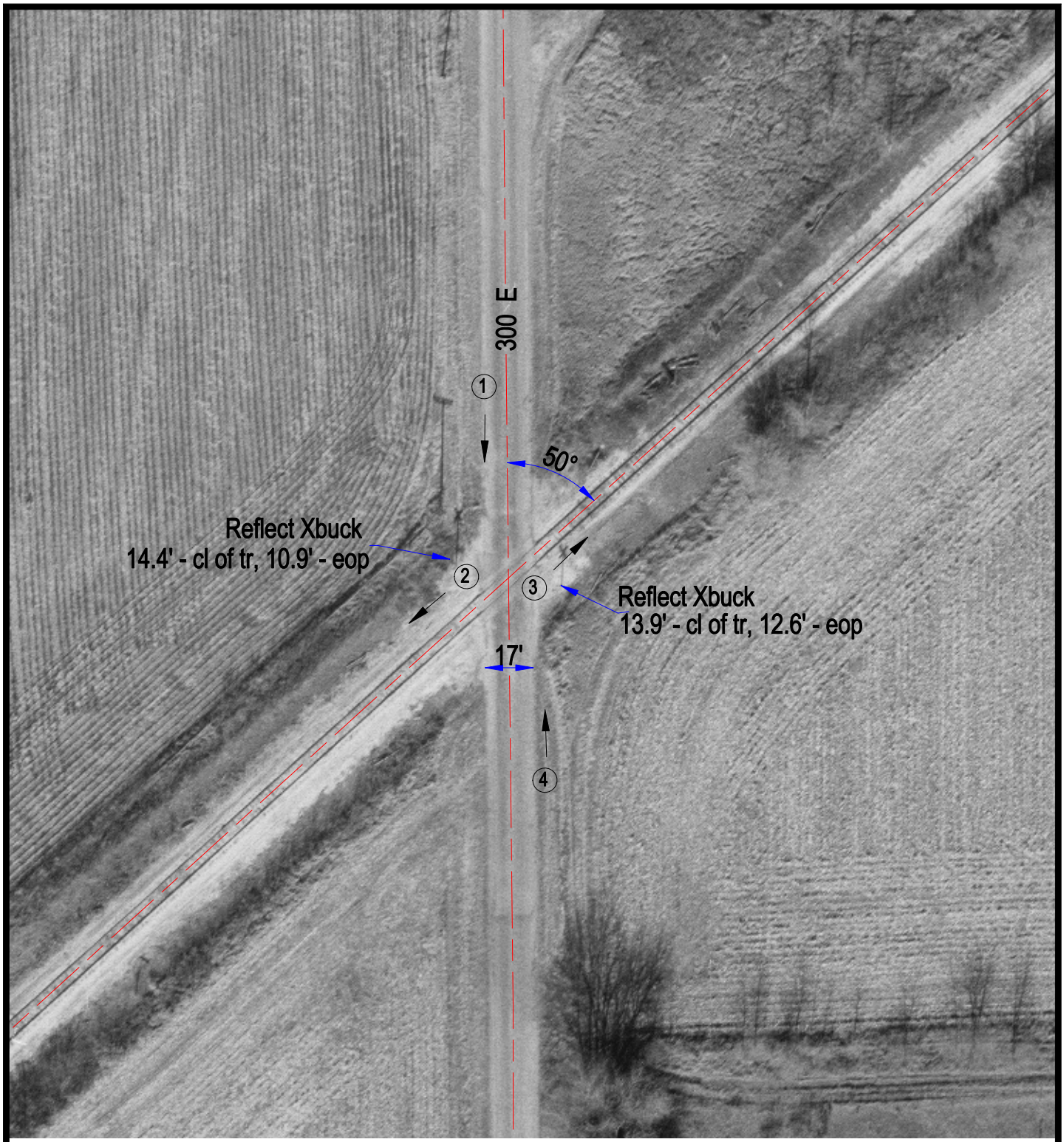

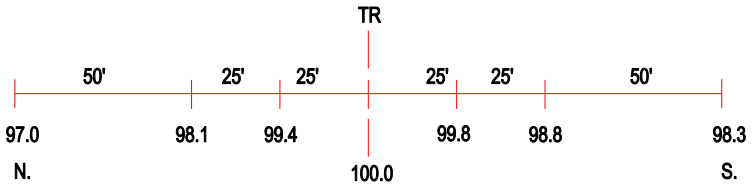

ROAD PROFILE

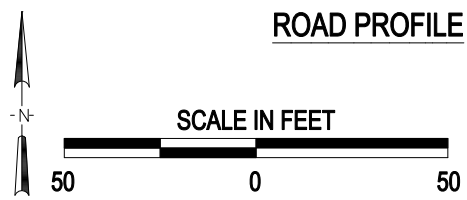

3 Photo Location

Crossing #:	292992K
Location:	Livingston Co., City of Cropsey (N)
Lat/Long:	40°42'26" , 88°21'09"
Railroad:	BLOL
Street:	300 E
Railroad Milepost:	101.85
Crossing Protection:	Signs

J:\LIVINGSTON\292992K\292992K.DWG 09/11/00 08:47 MEW