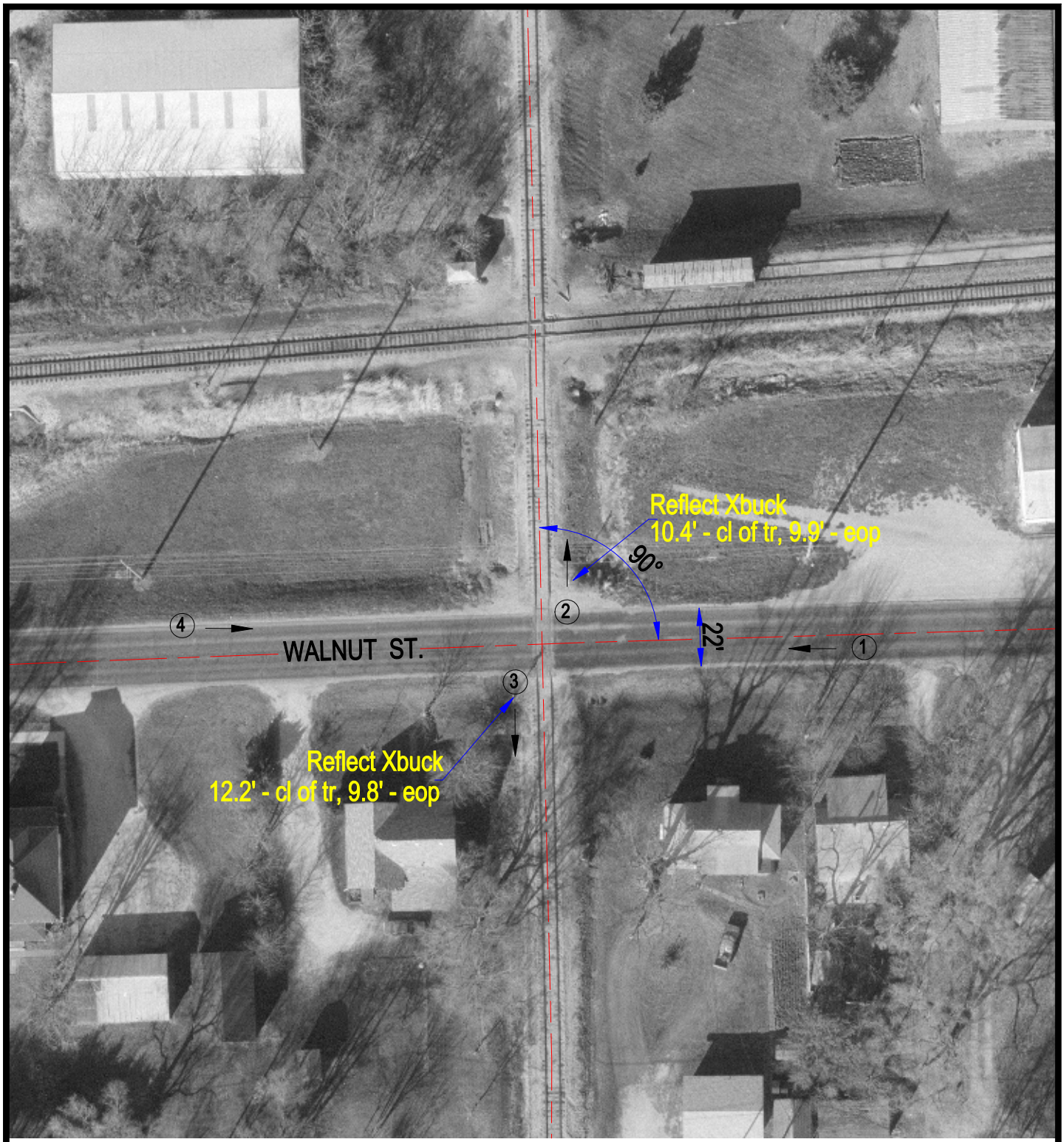

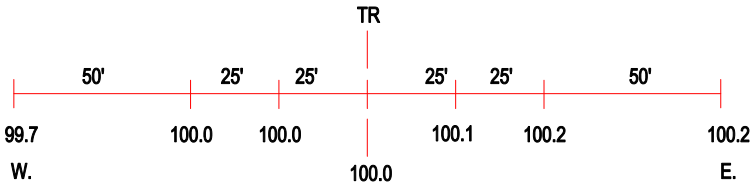

ROAD PROFILE

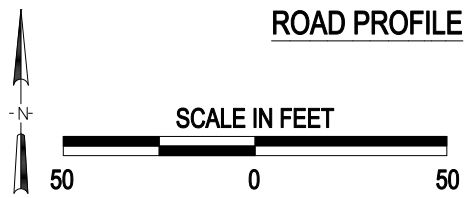

(3) Photo Location

Crossing #:	292981X
Location:	Livingston Co., City of Chatsworth (I)
Lat/Long:	40°45'13" , 88°17'44"
Railroad:	BLOL
Street:	Walnut St.
Railroad Milepost:	97.43
Crossing Protection:	Signs

J:\LIVINGSTON\292981X\292981X.DWG 09/11/00 08:40 MEW